



GIGGINSTOWN HOUSE ANGUS SALE 2017



Sat 15 April 2017
at 12 noon
Fennor Farm
Mullingar
Co. Westmeath

Joe O'Mahony
087 7809113

Gerry Smyth
087 2587715

Gigginstown House Angus

The Gigginstown House Angus Herd was established in 1997. Our policy is to develop an elite pedigree herd by investing in the very best genetics. We started with champions from Edmonton and Regina shows as well as the top herds in Western Canada. To these we have added the best genetics in Ireland and Britain. The Gigginstown herd has enjoyed show ring success including Spring Show, National Show as well as success at Tullamore Show.

Over recent years many of the top female heifers in Canada have been purchased for their conformation, functional and maternal traits. These include daughters of Angus legends such as Krugerrand, Stockman 365, TC Stockman, Extra Gold, Green's Premium and Black Magic. We have supplemented these females with champion Irish and UK Heifers. In 2016 the herd comprises of over 250 cows and breeding heifers, many of whom are already producing the next generation of champions.

Our policy of breeding quality led to our purchase of the best available head sires. Our Champion bulls were imported from Canada and Perth champions were brought from Scotland. They together with our other herd sires have bred high quality males and females for elite pedigree and commercial herds in Ireland and the UK.

This is the most exciting group of bulls and heifers we have ever brought to market. Our bulls are well grown and will provide a source of out cross genetics to work in most breeding programmes both pedigree and commercial. Lots 25 – 35 are in calf to Rosemead Karona and stock bull Liss Maxy. Lots 36 – 41 are AI to Rosemead Karona and running with stock bull Liss Maxy. The service dates are to be announced and all bulls will be available for inspection on the day of the auction. We would be happy to take you through the herd prior to the sale and give you any help we can with your selection.

Because we rigorously focus on quality, we believe that Gigginstown House Angus will continue to provide Irish, UK and European Angus breeders with the opportunity to introduce new bloodlines and add real quality at tremendous value to your pedigree and commercial herds.

The Gigginstown Herd, including sale animals have tested negative for BVD, are vaccinated against Black leg, BVD, IBR and Lepto and the dams of all sale animals have tested free of Johne's disease. All animals are sold with a breeding guarantee and all bulls will be fertility tested prior to sale. The herd is managed by Joe O'Mahony and his team. We warmly welcome you to the Gigginstown Angus sale and thank you for your support. Should you need a quality Angus animal at any time during the year please call us. We hope you'll enjoy your day and will find an animal or two!

Yours Sincerely: Joe O'Mahony
Farm Manager

TIMETABLE

10:00am	Car Park Opens
10:30am	Pre Sale Inspection Starts - Face Painting and Bouncy Castle* available
11:30am	Gold Cup winners 'War of Attrition' and 'Don Cossack' and Grand National holder 'Rule the World' will be on show.
12:00pm	Sale starts
2.00pm	Sale Concludes

RUMBLES CATERING WILL BE AVAILABLE THROUGHOUT THE DAY

All lots sold today come
with a pair of free entry
tickets for the
Punchestown festival on
Tuesday April 25th.



* All visitors to the farm and participating in activities do so at their own risk. The Management/Owners will not accept liability for any accidents, damage or loss incurred.

OUR CHAMPION STOCK BULLS

FRIARSTOWN EMPIRE J160



DOB: 05.09.09
Tag No: IE2418865 20160
Sire: AYNHO ROSSITER ERIC B125
Dam: RAWBURN ELLEN ERICA E398
Sire of Sire: BELVIN KINCAID 27'00 (IMP)
Dam of Sire: AYNHO ROSA ERICA Y294
Sire of Dam: TC FREEDOM 104 (SS) (IMP)
Dam of Dam: CUDLOBE ELLEN ERICA 46D (ET) (IMP)

CASTLEHSHANE MARTY F666



DOB: 14.11.06
Tag No: IE1411393 60666
Sire: EMM COMMANDER 15P
Dam: DMM MISS BELLE 35N (ET)
Sire of Sire: DMM FLEX 3M
Dam of Sire: DMM DYNA MISS 33K (ET)
Sire of Dam: DMM TRACTION 109J
Dam of Dam: RON'S BELLE 40C (ET)

TARA BOBBIE L902



DOB:	02.10.11
Tag No:	IE2815279 20902
Sire:	RAWBURN LORD ROCKET F609
Dam:	TARA BELLE H573
Sire of Sire:	WEDDERLIE NETMARK A281
Dam of Sire:	RAWBURN LADY ROSS A105
Sire of Dam:	BALLYHSHANNON AARON (IMP)
Dam of Dam:	TARA BELINDA D310

FRIARSTOWN LORD BIG M224



DOB:	14.01.12
Tag No:	IE2418865 80224
Sire:	RAWBURN ROMMEL E423
Dam:	FRIARSTOWN LOTUS BLOSSOM H096
Sire of Sire:	HOFF LIMITED EDITION SC 594 (SS) (IMP)
Dam of Sire:	PRAIRELANE 8116 ROSEBUD 0011 (ET) (IMP)
Sire of Dam:	VERMILION DATELINE 7078 (SS) (IMP)
Dam of Dam:	BELVIN LADY BLOSSOM 64'04 (ET) (IMP)

IDVIES EUXAND L505



DOB:	20.03.11
Tag No:	UK540244 60050
Sire:	RAWBURN ROMMEL E423
Dam:	IDVIES EUXOMY D184
Sire of Sire:	HOFF LIMITED EDITION SC 594 (SS) (IMP)
Dam of Sire:	PRAIRIELANE 8116 ROSEBUD 0011 (ET) (IMP)
Sire of Dam:	CASTLE OF MEY ELSCOT
Dam of Dam:	EUXENE W9 OF IDVIES

ROSEMEAD KARONA F673



DOB:	24.04.09
Tag No:	UK261902 500957
Sire:	ROSEMEAD JERONNE F673
Dam:	ROSEMEAD KARLOTTA F657
Sire of Sire:	ELLIN ERRONEOUS C570
Dam of Sire:	ROSEMEAD JESSICA Y544
Sire of Dam:	ROSEMEAD JUNIOR ERIC D453
Dam of Dam:	ROSEMEAD KARLOTTA Y516

LISS MAXY

R537

DOB:

30/03/15

Tag No:

IE281074221537

Sire:

MOGEELY LORD HARROW M191

Dam:

LISS MYRLO M244

Sire of Sire:

WEDDERLIE BLACKBOX J935

Dam of Sire:

MOGEELY LADY HAZEL J034

Sire of Dam:

GIGGINSTOWN HOUSE GAFFER CROSS

Dam of Dam:

LISS MYRLO F710

*Gigginstown House would like
to sincerely thank all of our
Sponsors & Supporters for their
support of today's sale.*



DONARD CONSTRUCTION & STEELWORKS LTD

SUPPLYING: ALL IRELAND AND UK

Monasteroris Industrial Estate,
Edenderry
Co Offaly,
Ireland

TELEPHONE : (Office) 00 353 46 9731429

EMAIL: donardcon@gmail.com

- *Structural Steel Suppliers and Fabrication*
- *Groundworks-Foundations up to DPC level for kit or traditional build*
- *Steelwork-all types of steelwork installation-agricultural*
- *Build-home extensions and full building fit-outs*
- *Agricultural-steel-frame construction, slatted tanks etc*

For all enquiries or quotations, Contact GEORGE @ 086 2600225 IRE or 07557 388378 UK

Connolly's RED MILLS®

SINCE 1908

Connolly's RED MILLS
Goresbridge
Co Kilkenny

Tel: +353 (0)59 9775800
Fax: +353 (0)59 9775378
Email: info@redmills.ie

www.redmills.com



Connolly's RED MILLS would like to congratulate Gigginstown Farm on the calibre of their stock and wish all their customers the best in the future.

MARK L. FAGAN

VETERINARY SURGEON

Clinic: 044 9372555
Fax: 044 9372855
Email: mvet@eircom.net

Lot 1 GIGGINSTOWN BLACK BISHOP R390

ID: IE361428461390

Breed: Angus

Sex: Male

DOB: 14-Sep-2015

Owner: Gigginstown House Mullingar Co Westmeath

Breeder:

Sire: Friarstown Empire J160 (Et)
IE241886520160

Aynho Rossiter Eric
B125

Belvin Kincaid 27'00

Aynho Rosa Erica Y294

Rawburn Ellen Erica
E398

Tc Freedom 104

Cudlobe Ellen Erica 46d

Dam: Gigginstown House Blackcap J6
IE361428460657

Aughnamona Lord
Hedian E178

Tia Pride'S Revival 25h

Mohedian Niamh (Imp)

Gigginstown House
Black Beauty

Kbj Conqour All 447j

Gigginstown U Of Blackcap



Star Rating (Within Angus breed)	Economic Indexes	Euro value per progeny	Index Reliability	Star rating (across all beef breeds)
★★★★★	Terminal Index	€112	45% (Average)	★★★★★
★★★★★	Replacement Index Maternal Cow Traits : Maternal Progeny Traits :	€131 €71 €60	41% (Average) 40% 45%	★★★★★
	Dairy Beef			

Star Rating (Within Angus breed)	Key profit traits	Index Value	Trait Reliability	Star rating (across all beef breeds)
----------------------------------	-------------------	-------------	-------------------	--------------------------------------

Expected progeny performance

	Calving difficulty (% 3 & 4) Breed ave: 2.15%,All breeds ave: 4.49%	+2.6%	47% (Average)	
★★	Docility (1-5 scale) Breed ave: 0,All breeds ave: 0.01	scale	(Average)	★★
★★★★★	Carcass weight (kg) Breed ave: 4.88kg,All breeds ave: 14.99kg	+22kg	50% (Average)	★★★★★
★★★★★	Carcass conformation (1-15 scale) Breed ave: 0.64,All breeds ave: 1.32	+1.02 scale	42% (Average)	★★

Expected daughter breeding performance

	Daughter calving diff (% 3 & 4) Breed ave: 6.93%,All breeds ave: 5.9%	+5.99%	39% (Low)	
★	Daughter Milk (kg) Breed ave: 4.89kg,All breeds ave: 2.04kg	+3kg	43% (Average)	★★★★★
★★★★★	Daughter calving interval (days) Breed ave: -4.8days,All breeds ave: -0.59days	-6.43days	37% (Low)	★★★★★

Additional Information:

Linear composites	Value	Reliability
Muscle		
Skeletal		
Function		

Herd data quality index

N/A

Lot 2 GIGGINSTOWN MR TRAINWRECK R395

ID: IE361428421395

Breed: Angus

Sex: Male

DOB: 22-Sep-2015

Owner: Gigginstown House Mullingar Co Westmeath

Breeder:

Sire: Tara Bobbie L902
IE281527920902

Rawburn Lord
Rocket F609

Wedderlie Netmark A281
Rawburn Lady Ross A105



Tara Belle H 573

Ballyshannon Aaron
Tara Belinda D310

Dam: Gigginstown House Misty
IE361428430662

Dmm Dimension
111j

Tc Stockman 365
Heatherdown Missie 26s

Dmm Miss Essence
3e

Dmm Essoteric 67r [Ss]
Dmm Miss Jolte 25b

Star Rating (Within Angus breed)	Economic Indexes	Euro value per progeny	Index Reliability	Star rating (across all beef breeds)
★★★★★	Terminal Index	€85	42% (Average)	★★
★★★★★	Replacement Index Maternal Cow Traits : Maternal Progeny Traits :	€137 €98 €39	38% (Low) 37% 42%	★★★★★
	Dairy Beef			

Star Rating (Within Angus breed)	Key profit traits	Index Value	Trait Reliability	Star rating (across all beef breeds)
----------------------------------	-------------------	-------------	-------------------	--------------------------------------

Expected progeny performance

	Calving difficulty (% 3 & 4) Breed ave: 2.15%,All breeds ave: 4.49%	+3.5%	45% (Average)	
★★★★★	Docility (1-5 scale) Breed ave: 0,All breeds ave: 0.01	scale	(Low)	★★★★★
★★★★★	Carcass weight (kg) Breed ave: 4.88kg,All breeds ave: 14.99kg	+16kg	46% (Average)	★★★
★★★	Carcass conformation (1-15 scale) Breed ave: 0.64,All breeds ave: 1.32	+0.65 scale	36% (Low)	★

Expected daughter breeding performance

	Daughter calving diff (% 3 & 4) Breed ave: 6.93%,All breeds ave: 5.9%	+6.69%	36% (Low)	
★★★★★	Daughter Milk (kg) Breed ave: 4.89kg,All breeds ave: 2.04kg	+7.9kg	40% (Average)	★★★★★
★	Daughter calving interval (days) Breed ave: -4.8days,All breeds ave: -0.59days	-2.75days	35% (Low)	★★★★★

Additional Information:

Linear composites	Value	Reliability
Muscle		
Skeletal		
Function		

Herd data quality index

N/A

Lot 3 GIGGINSTOWN EASY MAN R397

ID: IE361428441397

Breed: Angus

Sex: Male

DOB: 23-Sep-2015

Owner: Gigginstown House Mullingar Co Westmeath

Breeder:

Sire: Tara Bobbie L902
IE281527920902

Rawburn Lord
Rocket F609

Wedderlie Netmark A281
Rawburn Lady Ross A105



Tara Belle H 573

Ballyshannon Aaron
Tara Belinda D310

Dam: Gigginstown House Elevation
IE361428460616

Penguin Mr Elevate
F253

Basin Prime Cut 354k
Dmm Miss Dyna Essence 7m(Et)

Gigginstown The
Eloquent Lady

Ebon Hill Extra Gold 15'97

Star Rating (Within Angus breed)	Economic Indexes	Euro value per progeny	Index Reliability	Star rating (across all beef breeds)
★★★★★	Terminal Index	€82	44% (Average)	★★
★★★★★	Replacement Index Maternal Cow Traits : Maternal Progeny Traits :	€124 €88 €36	40% (Average) 38% 44%	★★★★★
	Dairy Beef			

Star Rating (Within Angus breed)	Key profit traits	Index Value	Trait Reliability	Star rating (across all beef breeds)
Expected progeny performance				
	Calving difficulty (% 3 & 4) Breed ave: 2.15%,All breeds ave: 4.49%	+3.5%	47% (Average)	
★★★★★	Docility (1-5 scale) Breed ave: 0,All breeds ave: 0.01	scale	(Low)	★★★★★
★★★★★	Carcass weight (kg) Breed ave: 4.88kg,All breeds ave: 14.99kg	+16kg	48% (Average)	★★★
★	Carcass conformation (1-15 scale) Breed ave: 0.64,All breeds ave: 1.32	+0.3 scale	39% (Low)	★

Expected daughter breeding performance				
	Daughter calving diff (% 3 & 4) Breed ave: 6.93%,All breeds ave: 5.9%	+6.32%	38% (Low)	
★★★★★	Daughter Milk (kg) Breed ave: 4.89kg,All breeds ave: 2.04kg	+7.4kg	40% (Average)	★★★★★
★★	Daughter calving interval (days) Breed ave: -4.8days,All breeds ave: -0.59days	-3.7days	37% (Low)	★★★★★

Additional Information:

Linear composites	Value	Reliability
Muscle		
Skeletal		
Function		

Herd data quality index

N/A

Lot 4 GIGGINSTOWN EMPIRE OF DIRT

ID: IE361428461399

Breed: Angus

Sex: Male

DOB: 24-Sep-2015

Owner: Tillingdale Gigginstown House Mullingar Co Westmeath

Breeder:

Sire: Tara Bobbie L902
IE281527920902

Rawburn Lord
Rocket F609

Wedderlie Netmark A281
Rawburn Lady Ross A105



Tara Belle H 573

Ballyshannon Aaron
Tara Belinda D310

Dam: Luddenmore Elba K085
IE241904150085

Young Dale Touch
Down 36m

Young Dale Real Deal 18k [Ai]
Pat Lady Sandra 2c [Et] (Imp)

Netherallan Elba
F057

Vermilion Payweight J847 [Ss]
Young Dale Elba 18l [Et] (Imp)

Star Rating (Within Angus breed)	Economic Indexes	€uro value per progeny	Index Reliability	Star rating (across all beef breeds)
★★★★★	Terminal Index	€76	44% (Average)	★★
★★★★★	Replacement Index Maternal Cow Traits : Maternal Progeny Traits :	€159 €128 €31	40% (Average) 38% 44%	★★★★★
	Dairy Beef			

Star Rating (Within Angus breed)	Key profit traits	Index Value	Trait Reliability	Star rating (across all beef breeds)
Expected progeny performance				
	Calving difficulty (% 3 & 4) Breed ave: 2.15%,All breeds ave: 4.49%	+4.5%	46% (Average)	
★★★★★	Docility (1-5 scale) Breed ave: 0,All breeds ave: 0.01	scale	(Average)	★★★★★
★★★★★	Carcass weight (kg) Breed ave: 4.88kg,All breeds ave: 14.99kg	+16kg	48% (Average)	★★★
★	Carcass conformation (1-15 scale) Breed ave: 0.64,All breeds ave: 1.32	+0.46 scale	39% (Low)	★

Expected daughter breeding performance				
	Daughter calving diff (% 3 & 4) Breed ave: 6.93%,All breeds ave: 5.9%	+6.54%	37% (Low)	
★★★★★	Daughter Milk (kg) Breed ave: 4.89kg,All breeds ave: 2.04kg	+13.3kg	39% (Low)	★★★★★
★★	Daughter calving interval (days) Breed ave: -4.8days,All breeds ave: -0.59days	-4.04days	36% (Low)	★★★★★

Additional Information:

Linear composites	Value	Reliability
Muscle		
Skeletal		
Function		

Herd data quality index

N/A

Animal not scored.

Lot 5 GIGGINSTOWN EXTERMINATOR R401

ID: IE361428481401

Breed: Angus

Sex: Male

DOB: 02-Oct-2015

Owner: Gigginstown House Mullingar Co Westmeath

Breeder:

Sire: Friarstown Empire J160 (Et)
IE241886520160

Aynho Rossiter Eric
B125

Belvin Kincaid 27'00
Aynho Rosa Erica Y294



Rawburn Ellen Erica
E398

Tc Freedom 104
Cudlobe Ellen Erica 46d

Dam: Gigginstown House Eagles Flig
IE361428460839

Aughnamona Lord
Hedian E178

Tla Pride'S Revival 25h
Mohedian Niamh (Imp)

Gigginstown House
Essence D28

Kbj Conqour All 447j
0165 Kbj Eloquent Lady 398j

Star Rating (Within Angus breed)	Economic Indexes	Euro value per progeny	Index Reliability	Star rating (across all beef breeds)
★★★★★	Terminal Index	€78	46% (Average)	★★
★★★	Replacement Index Maternal Cow Traits : Maternal Progeny Traits :	€86 €51 €35	42% (Average) 40% 46%	★★★★★
	Dairy Beef			

Star Rating (Within Angus breed)	Key profit traits	Index Value	Trait Reliability	Star rating (across all beef breeds)
----------------------------------	-------------------	-------------	-------------------	--------------------------------------

Expected progeny performance

	Calving difficulty (% 3 & 4) Breed ave: 2.15%,All breeds ave: 4.49%	+3.3%	48% (Average)	
★★★★	Docility (1-5 scale) Breed ave: 0,All breeds ave: 0.01	scale	(Average)	★★★★
★★★★★	Carcass weight (kg) Breed ave: 4.88kg,All breeds ave: 14.99kg	+15kg	50% (Average)	★★★★
★★★★	Carcass conformation (1-15 scale) Breed ave: 0.64,All breeds ave: 1.32	+0.64 scale	43% (Average)	★

Expected daughter breeding performance

	Daughter calving diff (% 3 & 4) Breed ave: 6.93%,All breeds ave: 5.9%	+6.01%	39% (Low)	
★	Daughter Milk (kg) Breed ave: 4.89kg,All breeds ave: 2.04kg	+3kg	43% (Average)	★★★★★
★★★★★	Daughter calving interval (days) Breed ave: -4.8days,All breeds ave: -0.59days	-5.85days	37% (Low)	★★★★★

Additional Information:

Linear composites	Value	Reliability
Muscle		
Skeletal		
Function		

Herd data quality index

N/A

Lot 6 GIGGINSTOWN MEDIA PUZZLE R404

ID: IE361428421404

Breed: Angus

Sex: Male

DOB: 04-Oct-2015

Owner: Gigginstown House Mullingar Co Westmeath

Breeder:

Sire: Friarstown Empire J160 (Et)
IE241886520160

Aynho Rossiter Eric
B125

Belvin Kincaid 27'00
Aynho Rosa Erica Y294



Rawburn Ellen Erica
E398

Tc Freedom 104
Cudlobe Ellen Erica 46d

Dam: Gigginstown House Mission Sta
IE361428460599

Arnydie Black
Saracen E141

Ellin Erroneous C570
Wedderlie Black Super C526

Gigginstown
Ramani (E.T.)

Tc Stockman 365

Star Rating (Within Angus breed)	Economic Indexes	Euro value per progeny	Index Reliability	Star rating (across all beef breeds)
★★★★★	Terminal Index	€91	46% (Average)	★★★
★★	Replacement Index Maternal Cow Traits : Maternal Progeny Traits :	€74 €30 €43	42% (Average) 40% 46%	★★★
	Dairy Beef			

Star Rating (Within Angus breed)	Key profit traits	Index Value	Trait Reliability	Star rating (across all beef breeds)
Expected progeny performance				
	Calving difficulty (% 3 & 4) Breed ave: 2.15%,All breeds ave: 4.49%	+3.8%	48% (Average)	
★	Docility (1-5 scale) Breed ave: 0,All breeds ave: 0.01	scale	(Average)	★★
★★★★★	Carcass weight (kg) Breed ave: 4.88kg,All breeds ave: 14.99kg	+17kg	51% (Average)	★★★★★
★★★★★	Carcass conformation (1-15 scale) Breed ave: 0.64,All breeds ave: 1.32	+0.98 scale	43% (Average)	★★

Expected daughter breeding performance				
	Daughter calving diff (% 3 & 4) Breed ave: 6.93%,All breeds ave: 5.9%	+6.14%	39% (Low)	
★★	Daughter Milk (kg) Breed ave: 4.89kg,All breeds ave: 2.04kg	+3.8kg	43% (Average)	★★★★★
★	Daughter calving interval (days) Breed ave: -4.8days,All breeds ave: -0.59days	-3.29days	37% (Low)	★★★★★

Additional Information:

Linear composites	Value	Reliability
Muscle		
Skeletal		
Function		

Herd data quality index

N/A

Lot 7 GIGGINSTOWN LORD JESTER R406

ID: IE361428441406

Breed: Angus

Sex: Male

DOB: 05-Oct-2015

Owner: Gigginstown House Mullingar Co Westmeath

Breeder:

Sire: Tara Bobbie L902
IE281527920902

Rawburn Lord
Rocket F609

Wedderlie Netmark A281
Rawburn Lady Ross A105



Tara Belle H 573

Ballyshannon Aaron
Tara Belinda D310

Dam: Gigginstown House Lady Jay G4
IE361428460467

Aughnamona Lord
Hedian E178

Tia Pride'S Revival 25h
Mohedian Niamh (Imp)

Scart Marigold

Sunset Acres Bang
Yevad Black Apple

Star Rating (Within Angus breed)	Economic Indexes	Euro value per progeny	Index Reliability	Star rating (across all beef breeds)
★★★★★	Terminal Index	€80	44% (Average)	★★
★★★★★	Replacement Index Maternal Cow Traits : Maternal Progeny Traits :	€161 €125 €37	40% (Average) 39% 44%	★★★★★
	Dairy Beef			

Star Rating (Within Angus breed)	Key profit traits	Index Value	Trait Reliability	Star rating (across all beef breeds)
----------------------------------	-------------------	-------------	-------------------	--------------------------------------

Expected progeny performance

	Calving difficulty (% 3 & 4) Breed ave: 2.15%,All breeds ave: 4.49%	+3.3%	47% (Average)	
★★★★★	Docility (1-5 scale) Breed ave: 0,All breeds ave: 0.01	scale	(Low)	★★★★★
★★★★★	Carcass weight (kg) Breed ave: 4.88kg,All breeds ave: 14.99kg	+12kg	49% (Average)	★★
★★★	Carcass conformation (1-15 scale) Breed ave: 0.64,All breeds ave: 1.32	+0.61 scale	39% (Low)	★

Expected daughter breeding performance

	Daughter calving diff (% 3 & 4) Breed ave: 6.93%,All breeds ave: 5.9%	+6.89%	38% (Low)	
★★★★★	Daughter Milk (kg) Breed ave: 4.89kg,All breeds ave: 2.04kg	+6.6kg	41% (Average)	★★★★★
★★★★★	Daughter calving interval (days) Breed ave: -4.8days,All breeds ave: -0.59days	-6.51days	37% (Low)	★★★★★

Additional Information:

Linear composites	Value	Reliability
Muscle		
Skeletal		
Function		

Herd data quality index

N/A

Lot 8 GIGGINSTOWN LORD FOREGO R408

ID: IE361428461408

Breed: Angus

Sex: Male

DOB: 13-Oct-2015

Owner: Gigginstown House Mullingar Co Westmeath

Breeder:

Sire: Tara Bobbie L902
IE281527920902

Rawburn Lord
Rocket F609

Wedderlie Netmark A281
Rawburn Lady Ross A105



Tara Belle H 573

Ballyshannon Aaron
Tara Belinda D310

Dam: Gigginstown House Lady Forent
IE361428410702

Tara Lord Hero
E339

Gigginstown T. Royce Et
Tara Lady Healo

Kbj Lady Fanny
253g

Minburn Free Lancer 79d
Kbj Lady Fanny

Star Rating (Within Angus breed)	Economic Indexes	Euro value per progeny	Index Reliability	Star rating (across all beef breeds)
★★★	Terminal Index	€58	43% (Average)	★★
★★★★★	Replacement Index Maternal Cow Traits : Maternal Progeny Traits :	€99 €79 €20	39% (Low) 38% 43%	★★★★★
	Dairy Beef			

Star Rating (Within Angus breed)	Key profit traits	Index Value	Trait Reliability	Star rating (across all beef breeds)
----------------------------------	-------------------	-------------	-------------------	--------------------------------------

Expected progeny performance

	Calving difficulty (% 3 & 4) Breed ave: 2.15%,All breeds ave: 4.49%	+2.7%	46% (Average)	
★★★★★	Docility (1-5 scale) Breed ave: 0,All breeds ave: 0.01	scale	(Low)	★★★★★
★★★★★	Carcass weight (kg) Breed ave: 4.88kg,All breeds ave: 14.99kg	+8kg	47% (Average)	★★
★	Carcass conformation (1-15 scale) Breed ave: 0.64,All breeds ave: 1.32	+0.49 scale	38% (Low)	★

Expected daughter breeding performance

	Daughter calving diff (% 3 & 4) Breed ave: 6.93%,All breeds ave: 5.9%	+7.21%	37% (Low)	
★★★	Daughter Milk (kg) Breed ave: 4.89kg,All breeds ave: 2.04kg	+4.7kg	40% (Average)	★★★★★
★	Daughter calving interval (days) Breed ave: -4.8days,All breeds ave: -0.59days	-3.14days	36% (Low)	★★★★★

Additional Information:

Linear composites	Value	Reliability
Muscle		
Skeletal		
Function		

Herd data quality index

N/A

Lot 9 GIGGINSTOWN GAMMER CITATION

ID: IE361428491410

Breed: Angus

Twin to Male

Sex: Male

DOB: 15-Oct-2015

Owner: Gigginstown House Mullingar Co Westmeath

Breeder:

Sire: Tara Bobbie L902
IE281527920902

Rawburn Lord
Rocket F609

Wedderlie Netmark A281
Rawburn Lady Ross A105



Tara Belle H 573

Ballyshannon Aaron
Tara Belinda D310

Dam: Gigginstown House Gammer One
IE361428480840

Aughnamona Lord
Hedian E178

Tia Pride'S Revival 25h
Mohedian Niamh (Imp)

Wells Gammer 2k

Angus Acres Bandy 96x
Arsf Gammer 12d

Star Rating (Within Angus breed)	Economic Indexes	Euro value per progeny	Index Reliability	Star rating (across all beef breeds)
★★★★★	Terminal Index	€82	43% (Average)	★★
★★★★★	Replacement Index Maternal Cow Traits : Maternal Progeny Traits :	€148 €111 €37	39% (Low) 38% 43%	★★★★★
	Dairy Beef			

Star Rating (Within Angus breed)	Key profit traits	Index Value	Trait Reliability	Star rating (across all beef breeds)
----------------------------------	-------------------	-------------	-------------------	--------------------------------------

Expected progeny performance

	Calving difficulty (% 3 & 4) Breed ave: 2.15%,All breeds ave: 4.49%	+3.8%	43% (Average)	
★★★★★	Docility (1-5 scale) Breed ave: 0,All breeds ave: 0.01	scale	(Low)	★★★★★
★★★★★	Carcass weight (kg) Breed ave: 4.88kg,All breeds ave: 14.99kg	+13kg	48% (Average)	★★★
★★★★★	Carcass conformation (1-15 scale) Breed ave: 0.64,All breeds ave: 1.32	+0.8 scale	39% (Low)	★

Expected daughter breeding performance

	Daughter calving diff (% 3 & 4) Breed ave: 6.93%,All breeds ave: 5.9%	+6.71%	37% (Low)	
★★★★★	Daughter Milk (kg) Breed ave: 4.89kg,All breeds ave: 2.04kg	+6.9kg	41% (Average)	★★★★★
★★★	Daughter calving interval (days) Breed ave: -4.8days,All breeds ave: -0.59days	-4.89days	36% (Low)	★★★★★

Additional Information:

Linear composites	Value	Reliability
Muscle		
Skeletal		
Function		

Herd data quality index

N/A

Lot 10 GIGGINSTOWN GAMMER MALICE R411

ID: IE361428411411

Breed: Angus

Twin to Male

Sex: Male

DOB: 15-Oct-2015

Owner: Gigginstown House Mullingar Co Westmeath

Breeder:

Sire: Tara Bobbie L902
IE281527920902

Rawburn Lord
Rocket F609

Wedderlie Netmark A281
Rawburn Lady Ross A105

Tara Belle H 573

Ballyshannon Aaron
Tara Belinda D310

Dam: Gigginstown House Gammerr One
IE361428480840

Aughnamona Lord
Hedian E178

Tia Pride'S Revival 25h
Mohedian Niamh (Imp)

Wells Gammerr 2k

Angus Acres Bandy 96x
Arsef Gammerr 12d



Star Rating (Within Angus breed)	Economic Indexes	Euro value per progeny	Index Reliability	Star rating (across all beef breeds)
★★★★★	Terminal Index	€75	43% (Average)	★★
★★★★★	Replacement Index Maternal Cow Traits : Maternal Progeny Traits :	€135 €103 €32	39% (Low) 38% 43%	★★★★★
	Dairy Beef			

Star Rating (Within Angus breed)	Key profit traits	Index Value	Trait Reliability	Star rating (across all beef breeds)
----------------------------------	-------------------	-------------	-------------------	--------------------------------------

Expected progeny performance

	Calving difficulty (% 3 & 4) Breed ave: 2.15%, All breeds ave: 4.49%	+4.1%	43% (Average)	
★★★★★	Docility (1-5 scale) Breed ave: 0, All breeds ave: 0.01	scale	(Low)	★★★★★
★★★★★	Carcass weight (kg) Breed ave: 4.88kg, All breeds ave: 14.99kg	+13kg	48% (Average)	★★★
★★★★	Carcass conformation (1-15 scale) Breed ave: 0.64, All breeds ave: 1.32	+0.7 scale	39% (Low)	★

Expected daughter breeding performance

	Daughter calving diff (% 3 & 4) Breed ave: 6.93%, All breeds ave: 5.9%	+6.32%	37% (Low)	
★★★★★	Daughter Milk (kg) Breed ave: 4.89kg, All breeds ave: 2.04kg	+7kg	41% (Average)	★★★★★
★★★★	Daughter calving interval (days) Breed ave: -4.8days, All breeds ave: -0.59days	-5.25days	36% (Low)	★★★★★

Additional Information:

Linear composites	Value	Reliability
Muscle		
Skeletal		
Function		

Herd data quality index

N/A

Lot 11 GIGGINSTOWN TOM FOOL R419

ID: IE361428491419

Breed: Angus

Sex: Male

DOB: 22-Oct-2015

Owner: Gigginstown House Mullingar Co Westmeath

Breeder:

Sire: Tara Bobbie L902
IE281527920902

Rawburn Lord
Rocket F609

Wedderlie Netmark A281
Rawburn Lady Ross A105



Tara Belle H 573

Ballyshannon Aaron
Tara Belinda D310

Dam: Gigginstown House Theatrical
IE361428450565

Ebon Hill Extra Gold
15'97

Ebon Hill Extra Gold 31'95
Ebon Hill Ina 267'91

Gigginstown U Of
Tibbie

Ebon Hill Extra Gold 15'97
0161 Hf Tibbie 1h

Star Rating (Within Angus breed)	Economic Indexes	Euro value per progeny	Index Reliability	Star rating (across all beef breeds)
★★★★★	Terminal Index	€79	43% (Average)	★★
★★★★★	Replacement Index Maternal Cow Traits : Maternal Progeny Traits :	€109 €75 €34	40% (Average) 39% 43%	★★★★★
	Dairy Beef			

Star Rating (Within Angus breed)	Key profit traits	Index Value	Trait Reliability	Star rating (across all beef breeds)
----------------------------------	-------------------	-------------	-------------------	--------------------------------------

Expected progeny performance

	Calving difficulty (% 3 & 4) Breed ave: 2.15%,All breeds ave: 4.49%	+3.1%	47% (Average)	
★★★★★	Docility (1-5 scale) Breed ave: 0,All breeds ave: 0.01	scale	(Low)	★★★★★
★★★★★	Carcass weight (kg) Breed ave: 4.88kg,All breeds ave: 14.99kg	+12kg	47% (Average)	★★
★★★★★	Carcass conformation (1-15 scale) Breed ave: 0.64,All breeds ave: 1.32	+0.71 scale	39% (Low)	★

Expected daughter breeding performance

	Daughter calving diff (% 3 & 4) Breed ave: 6.93%,All breeds ave: 5.9%	+6.04%	38% (Low)	
★★★★★	Daughter Milk (kg) Breed ave: 4.89kg,All breeds ave: 2.04kg	+7.2kg	41% (Average)	★★★★★
★	Daughter calving interval (days) Breed ave: -4.8days,All breeds ave: -0.59days	-3.09days	37% (Low)	★★★★★

Additional Information:

Linear composites	Value	Reliability
Muscle		
Skeletal		
Function		

Herd data quality index

N/A

Lot 12 GIGGINSTOWN MAJOR PATRIOT R426

ID: IE361428481426

Breed: Angus

Sex: Male

DOB: 28-Oct-2015

Owner: Gigginstown House Mullingar Co Westmeath

Breeder:

Sire: Gigginstown House Luka G458
IE361428450458

Ebon Hill Extra
Gold 15'97

Ebon Hill Extra Gold 31'95
Ebon Hill Ina 267'91

Sandy Bar Linda
120k (Imp)

Sandy Bar Equalizer 50g
Sandy Bar Linda 76h



Dam: Gigginstown Hse Master N077
IE361428461077

Drumcarbin Lord
Inver H088

Bohey Leo
Gigginstown House Lady Inad248

Gigginstown House
Misty

Dmm Dimension 111j
Dmm Miss Essence 3e

Star Rating (Within Angus breed)	Economic Indexes	Euro value per progeny	Index Reliability	Star rating (across all beef breeds)
★★★★★	Terminal Index	€70	43% (Average)	★★
★★★★★	Replacement Index Maternal Cow Traits : Maternal Progeny Traits :	€109 €83 €27	39% (Low) 38% 43%	★★★★★
	Dairy Beef			

Star Rating (Within Angus breed)	Key profit traits	Index Value	Trait Reliability	Star rating (across all beef breeds)
----------------------------------	-------------------	-------------	-------------------	--------------------------------------

Expected progeny performance

	Calving difficulty (% 3 & 4) Breed ave: 2.15%,All breeds ave: 4.49%	+3.7%	46% (Average)	
★★★★★	Docility (1-5 scale) Breed ave: 0,All breeds ave: 0.01	scale	(Low)	★★★★
★★★★★	Carcass weight (kg) Breed ave: 4.88kg,All breeds ave: 14.99kg	+8kg	47% (Average)	★★
★★★★★	Carcass conformation (1-15 scale) Breed ave: 0.64,All breeds ave: 1.32	+0.91 scale	41% (Average)	★

Expected daughter breeding performance

	Daughter calving diff (% 3 & 4) Breed ave: 6.93%,All breeds ave: 5.9%	+7.25%	36% (Low)	
★★★★★	Daughter Milk (kg) Breed ave: 4.89kg,All breeds ave: 2.04kg	+8.9kg	40% (Average)	★★★★★
★★	Daughter calving interval (days) Breed ave: -4.8days,All breeds ave: -0.59days	-4.26days	36% (Low)	★★★★★

Additional Information:

Linear composites	Value	Reliability
Muscle		
Skeletal		
Function		

Herd data quality index

N/A

Lot 13 GIGGINSTOWN PRIME TIME R429

ID: IE361428421429

Breed: Angus

Sex: Male

DOB: 05-Nov-2015

Owner: Gigginstown House Mullingar Co Westmeath

Breeder:

Sire: Idvies Euxand L505
UK540244600505

Rawburn Rommel
E423
Idvies Euxomy

Hoff Limited Edition Sc 594
Prairielane 8116 Rosebud 0011

Castle Of Mey Elscot
Euxene W9 Of Idvies

Dam: Wedderlie Privicy E032
UK560308401032

Wedderlie Eriexad
B428

Wedderlie Blackadder Z093
Tui Eriex X101

Wedderlie Privicy

Tui Eric Y003
Wedderlie Privisa

Star Rating (Within Angus breed)	Economic Indexes	€uro value per progeny	Index Reliability	Star rating (across all beef breeds)
★★★★★	Terminal Index	€81	23% (Low)	★★
★★★★★	Replacement Index Maternal Cow Traits : Maternal Progeny Traits :	€118 €83 €35	16% (V Low) 13% 23%	★★★★★
	Dairy Beef			

Star Rating (Within Angus breed)	Key profit traits	Index Value	Trait Reliability	Star rating (across all beef breeds)
----------------------------------	-------------------	-------------	-------------------	--------------------------------------

Expected progeny performance

	Calving difficulty (% 3 & 4) Breed ave: 2.15%,All breeds ave: 4.49%	+4.4%	29% (Low)	
★★★★★	Docility (1-5 scale) Breed ave: 0,All breeds ave: 0.01	scale	(V Low)	★★★★★
★★★★★	Carcass weight (kg) Breed ave: 4.88kg,All breeds ave: 14.99kg	+16kg	31% (Low)	★★★
★★★★★	Carcass conformation (1-15 scale) Breed ave: 0.64,All breeds ave: 1.32	+0.68 scale	15% (V Low)	★

Expected daughter breeding performance

	Daughter calving diff (% 3 & 4) Breed ave: 6.93%,All breeds ave: 5.9%	+5.73%	12% (V Low)	
★★★★★	Daughter Milk (kg) Breed ave: 4.89kg,All breeds ave: 2.04kg	+8.6kg	20% (Low)	★★★★★
★	Daughter calving interval (days) Breed ave: -4.8days,All breeds ave: -0.59days	-2.82days	9% (V Low)	★★★★★

Additional Information:

Linear composites	Value	Reliability
Muscle		
Skeletal		
Function		

Herd data quality index

N/A

Lot 14 GIGGINSTOWN LORD JERICHO R436

ID: IE361428411436

Breed: Angus

Sex: Male

DOB: 10-Nov-2015

Owner: Gigginstown House Mullingar Co Westmeath

Breeder:

Sire: Idvies Euxand L505
UK540244600505

Rawburn Rommel
E423
Idvies Euxomy

Hoff Limited Edition Sc 594
Prairielane 8116 Rosebud 01

Castle Of Mey Elscot
Euxene W9 Of Idvies



Dam: Gigginstown House Lady Johann
IE361428430563

Fullam Black Boy
D135

Tc Stockman 365

Scart Marigold

Sunset Acres Bang
Yevad Black Apple

Star Rating (Within Angus breed)	Economic Indexes	Euro value per progeny	Index Reliability	Star rating (across all beef breeds)
★★★★★	Terminal Index	€91	42% (Average)	★★★
★★★★★	Replacement Index Maternal Cow Traits : Maternal Progeny Traits :	€115 €68 €46	39% (Low) 38% 42%	★★★★★
	Dairy Beef			

Star Rating (Within Angus breed)	Key profit traits	Index Value	Trait Reliability	Star rating (across all beef breeds)
Expected progeny performance				
	Calving difficulty (% 3 & 4) Breed ave: 2.15%,All breeds ave: 4.49%	+2.5%	47% (Average)	
★★★★★	Docility (1-5 scale) Breed ave: 0,All breeds ave: 0.01	scale	(Low)	★★★★★
★★★★★	Carcass weight (kg) Breed ave: 4.88kg,All breeds ave: 14.99kg	+15kg	46% (Average)	★★★
★★★	Carcass conformation (1-15 scale) Breed ave: 0.64,All breeds ave: 1.32	+0.61 scale	38% (Low)	★

Expected daughter breeding performance				
	Daughter calving diff (% 3 & 4) Breed ave: 6.93%,All breeds ave: 5.9%	+6.19%	37% (Low)	
★★★★★	Daughter Milk (kg) Breed ave: 4.89kg,All breeds ave: 2.04kg	+8.1kg	41% (Average)	★★★★★
★	Daughter calving interval (days) Breed ave: -4.8days,All breeds ave: -0.59days	-2.28days	36% (Low)	★★★★★

Additional Information:

Linear composites	Value	Reliability
Muscle		
Skeletal		
Function		

Herd data quality index

N/A

Lot 15 GIGGINSTOWN APOLLO R440

ID: IE361428461440

Breed: Angus

Sex: Male

DOB: 11-Nov-2015

Owner: Gigginstown House Mullingar Co Westmeath

Breeder:

Sire: Idvies Euxand L505
UK540244600505

Rawburn Rommel
E423
Idvies Euxomy

Hoff Limited Edition Sc 594
Prairielane 8116 Rosebud 01

Castle Of Mey Elscot
Euxene W9 Of Idvies



Dam: Gigginstown House Alice D261
IE361428470261

Kbj Conqour All
447j

Crescent Creek Maximum 37c
Llb Kinochtry Beauty 403e

Gigginstown Rosa

Reich Amazon 14g
0167 Taf Atalanta 16g

Star Rating (Within Angus breed)	Economic Indexes	Euro value per progeny	Index Reliability	Star rating (across all beef breeds)
★★★★★	Terminal Index	€88	43% (Average)	★★★
★★★★★	Replacement Index Maternal Cow Traits : Maternal Progeny Traits :	€103 €61 €42	40% (Average) 39% 43%	★★★★★
	Dairy Beef			

Star Rating (Within Angus breed)	Key profit traits	Index Value	Trait Reliability	Star rating (across all beef breeds)
Expected progeny performance				
	Calving difficulty (% 3 & 4) Breed ave: 2.15%,All breeds ave: 4.49%	+3.2%	47% (Average)	
★★★★★	Docility (1-5 scale) Breed ave: 0,All breeds ave: 0.01	scale	(Low)	★★★★★
★★★★★	Carcass weight (kg) Breed ave: 4.88kg,All breeds ave: 14.99kg	+15kg	47% (Average)	★★★
★★	Carcass conformation (1-15 scale) Breed ave: 0.64,All breeds ave: 1.32	+0.59 scale	39% (Low)	★

Expected daughter breeding performance				
	Daughter calving diff (% 3 & 4) Breed ave: 6.93%,All breeds ave: 5.9%	+5.89%	37% (Low)	
★★★★★	Daughter Milk (kg) Breed ave: 4.89kg,All breeds ave: 2.04kg	+8.1kg	41% (Average)	★★★★★
★★	Daughter calving interval (days) Breed ave: -4.8days,All breeds ave: -0.59days	-3.7days	36% (Low)	★★★★★

Additional Information:

Linear composites	Value	Reliability
Muscle		
Skeletal		
Function		

Herd data quality index

N/A

Lot 16 GIGGINSTOWN GAMMER FEAR R441

ID: IE361428471441

Breed: Angus

Sex: Male

DOB: 17-Nov-2015

Owner: Gigginstown House Mullingar Co Westmeath

Breeder:

Sire: Idvies Euxand L505
UK540244600505

Rawburn Rommel
E423
Idvies Euxomy

Hoff Limited Edition Sc 594
Prairielane 8116 Rosebud 0011

Castle Of Mey Elscot
Euxene W9 Of Idvies

Dam: Gigginstown House Gammer Gal
IE361428440408

Tonroe Wally

Jeremy Eric Of Bridgefoot
Kinard Nelly

Gigginstown
Ultimate Gammer

Dmm No Fear 1f
Wells Gammer 2k

Star Rating (Within Angus breed)	Economic Indexes	Euro value per progeny	Index Reliability	Star rating (across all beef breeds)
★★★★★	Terminal Index	€97	24% (Low)	★★★
★★★★★	Replacement Index Maternal Cow Traits : Maternal Progeny Traits :	€130 €81 €49	18% (V Low) 16% 24%	★★★★★
	Dairy Beef			

Star Rating (Within Angus breed)	Key profit traits	Index Value	Trait Reliability	Star rating (across all beef breeds)
----------------------------------	-------------------	-------------	-------------------	--------------------------------------

Expected progeny performance

	Calving difficulty (% 3 & 4) Breed ave: 2.15%,All breeds ave: 4.49%	+3%	31% (Low)	
★★★★★	Docility (1-5 scale) Breed ave: 0,All breeds ave: 0.01	scale	(Low)	★★★
★★★★★	Carcass weight (kg) Breed ave: 4.88kg,All breeds ave: 14.99kg	+18kg	31% (Low)	★★★★★
★★★★★	Carcass conformation (1-15 scale) Breed ave: 0.64,All breeds ave: 1.32	+0.72 scale	17% (V Low)	★

Expected daughter breeding performance

	Daughter calving diff (% 3 & 4) Breed ave: 6.93%,All breeds ave: 5.9%	+6.25%	15% (V Low)	
★★★★★	Daughter Milk (kg) Breed ave: 4.89kg,All breeds ave: 2.04kg	+8kg	21% (Low)	★★★★★
★★★	Daughter calving interval (days) Breed ave: -4.8days,All breeds ave: -0.59days	-4.45days	11% (V Low)	★★★★★

Additional Information:

Linear composites	Value	Reliability
Muscle		
Skeletal		
Function		

Herd data quality index

N/A

Lot 17 GIGGINSTOWN BE THE HERO R444

ID: IE361428411444

Breed: Angus

Sex: Male

DOB: 26-Nov-2015

Owner: Gigginstown House Mullingar Co Westmeath

Breeder:

Sire: Cashelane Marty F666
IE141139360666

Dmm Commander
15p

Dmm Flex 3m
Dmm Dyna Miss 33k

Dmm Miss Belle 35n
[Et] (Imp)

Dmm Traction 109j [Ss] (Imp)
Ron'S Belle 40c [Et] (Imp)

Dam: Gigginstown House Biene K727
IE361428410727

Arnydie Black
Saracen E141

Ellin Erroneous C570
Wedderlie Black Super C526

Kbj Biene 465j (Imp)

Kbj Free Lancer 275g
Kbj Biene 270f

Star Rating (Within Angus breed)	Economic Indexes	€uro value per progeny	Index Reliability	Star rating (across all beef breeds)
★★★★★	Terminal Index	€67	27% (Low)	★★
★★★★★	Replacement Index Maternal Cow Traits : Maternal Progeny Traits :	€105 €75 €30	21% (Low) 18% 27%	★★★★★★
	Dairy Beef			

Star Rating (Within Angus breed)	Key profit traits	Index Value	Trait Reliability	Star rating (across all beef breeds)
----------------------------------	-------------------	-------------	-------------------	--------------------------------------

Expected progeny performance

	Calving difficulty (% 3 & 4) Breed ave: 2.15%,All breeds ave: 4.49%	+2.3%	31% (Low)	
★	Docility (1-5 scale) Breed ave: 0,All breeds ave: 0.01	scale	(Low)	★★
★★★★★	Carcass weight (kg) Breed ave: 4.88kg,All breeds ave: 14.99kg	+7kg	35% (Low)	★
★★	Carcass conformation (1-15 scale) Breed ave: 0.64,All breeds ave: 1.32	+0.56 scale	24% (Low)	★

Expected daughter breeding performance

	Daughter calving diff (% 3 & 4) Breed ave: 6.93%,All breeds ave: 5.9%	+6.65%	16% (V Low)	
★★★★★★	Daughter Milk (kg) Breed ave: 4.89kg,All breeds ave: 2.04kg	+8kg	26% (Low)	★★★★★★
★★★	Daughter calving interval (days) Breed ave: -4.8days,All breeds ave: -0.59days	-4.37days	13% (V Low)	★★★★★★

Additional Information:

Linear composites	Value	Reliability
Muscle		
Skeletal		
Function		

Herd data quality index

N/A

Lot 18 GIGGINSTOWN ANNIHILATE R446

ID: IE361428431446

Breed: Angus

Sex: Male

DOB: 30-Nov-2015

Owner: Gigginstown House Mullingar Co Westmeath

Breeder:

Sire: Cashelane Marty F666
IE141139360666

Dmm Commander
15p

Dmm Flex 3m
Dmm Dyna Miss 33k

Dmm Miss Belle 35n
[Et] (Imp)

Dmm Traction 109j [Ss] (Imp)
Ron'S Belle 40c [Et] (Imp)

Dam: Gigginstown House Another
IE361428430613

Aughnamona Lord
Hedian E178

Tia Pride'S Revival 25h
Mohedian Niamh (Imp)

Gigginstown House
Angel D276

Kbj Conqour All 447j
Gigginstown T. Of Atalanta

Star Rating (Within Angus breed)	Economic Indexes	Euro value per progeny	Index Reliability	Star rating (across all beef breeds)
★★★★★	Terminal Index	€69	28% (Low)	★★
★★★★★	Replacement Index Maternal Cow Traits : Maternal Progeny Traits :	€127 €98 €30	22% (Low) 20% 28%	★★★★★
	Dairy Beef			

Star Rating (Within Angus breed)	Key profit traits	Index Value	Trait Reliability	Star rating (across all beef breeds)
----------------------------------	-------------------	-------------	-------------------	--------------------------------------

Expected progeny performance

	Calving difficulty (% 3 & 4) Breed ave: 2.15%,All breeds ave: 4.49%	+3.6%	33% (Low)	
★★★★	Docility (1-5 scale) Breed ave: 0,All breeds ave: 0.01	scale	(Low)	★★★★
★★★★★	Carcass weight (kg) Breed ave: 4.88kg,All breeds ave: 14.99kg	+9kg	36% (Low)	★★
★★	Carcass conformation (1-15 scale) Breed ave: 0.64,All breeds ave: 1.32	+0.57 scale	25% (Low)	★

Expected daughter breeding performance

	Daughter calving diff (% 3 & 4) Breed ave: 6.93%,All breeds ave: 5.9%	+6.38%	18% (V Low)	
★★★★★	Daughter Milk (kg) Breed ave: 4.89kg,All breeds ave: 2.04kg	+8.1kg	28% (Low)	★★★★★
★★★★★	Daughter calving interval (days) Breed ave: -4.8days,All breeds ave: -0.59days	-6.91days	15% (V Low)	★★★★★

Additional Information:

Linear composites Value Reliability

Muscle

Skeletal

Function

Herd data quality index

N/A

Lot 19 GIGGINSTOWN BLACK SCOUNDREL

ID: IE361428491451

Breed: Angus

Sex: Male

DOB: 10-Dec-2015

Owner: Tillingdale Gigginstown House Mullingar Co Westmeath

Breeder:

Sire: Idvies Euxand L505
UK540244600505

Rawburn Rommel
E423

Hoff Limited Edition Sc 594
Prairielane 8116 Rosebud 0011

Idvies Euxomy D184

Castle Of Mey Elscot
Euxene W9 Of Idvies

Dam: Gigginstown House Blackcap Wa
IE361428410677

Cashelane Marty
F666

Dmm Commander 15p
Dmm Miss Belle 35n [Et] (Imp)

Gigginstown House
Black Bo G4

Tonroe Wally
Belvin Blackcap

Star Rating (Within Angus breed)	Economic Indexes	€uro value per progeny	Index Reliability	Star rating (across all beef breeds)
★★★★★	Terminal Index	€97	23% (Low)	★★★
★★★★★	Replacement Index Maternal Cow Traits : Maternal Progeny Traits :	€143 €93 €50	17% (V Low) 15% 23%	★★★★★
	Dairy Beef			

Star Rating (Within Angus breed)	Key profit traits	Index Value	Trait Reliability	Star rating (across all beef breeds)
Expected progeny performance				
	Calving difficulty (% 3 & 4) Breed ave: 2.15%,All breeds ave: 4.49%	+2.9%	30% (Low)	
★★★★★	Docility (1-5 scale) Breed ave: 0,All breeds ave: 0.01	scale	(Low)	★★★★★
★★★★★	Carcass weight (kg) Breed ave: 4.88kg,All breeds ave: 14.99kg	+18kg	30% (Low)	★★★★★
★★★★★	Carcass conformation (1-15 scale) Breed ave: 0.64,All breeds ave: 1.32	+0.71 scale	15% (V Low)	★

Expected daughter breeding performance				
	Daughter calving diff (% 3 & 4) Breed ave: 6.93%,All breeds ave: 5.9%	+5.74%	12% (V Low)	
★★★★★	Daughter Milk (kg) Breed ave: 4.89kg,All breeds ave: 2.04kg	+8.5kg	21% (Low)	★★★★★
★★	Daughter calving interval (days) Breed ave: -4.8days,All breeds ave: -0.59days	-4.27days	9% (V Low)	★★★★★

Additional Information:

Linear composites	Value	Reliability
Muscle		
Skeletal		
Function		

Animal not scored.

Herd data quality index

N/A

Lot 20 GIGGINSTOWN LOCKDOWN S464

ID: IE361428451464

Breed: Angus

Sex: Male

DOB: 19-Jan-2016

Owner: Gigginstown House Mullingar Co Westmeath

Breeder:

Sire: Friarstown Empire J160 (Et)
IE241886520160

Aynho Rossiter Eric
B125

Belvin Kincaid 27'00
Aynho Rosa Erica Y294

Rawburn Ellen Erica
E398

Tc Freedom 104
Cudlobe Ellen Erica 46d

Dam: Gigginstown House Lauren F368
IE361428460368

Kbj Conqour All
447j

Crescent Creek Maximum 37c
Lib Kinochtry Beauty 403e

Ebon Hill Lavender
Lady 355'98

Ebon Hill Extra Gold 31'95
Ebon Hill Lavender 255'96

Star Rating (Within Angus breed)	Economic Indexes	Euro value per progeny	Index Reliability	Star rating (across all beef breeds)
★	Terminal Index	€45	29% (Low)	★
★★	Replacement Index Maternal Cow Traits : Maternal Progeny Traits :	€78 €63 €15	23% (Low) 20% 29%	★★★★
	Dairy Beef			

Star Rating (Within Angus breed)	Key profit traits	Index Value	Trait Reliability	Star rating (across all beef breeds)
----------------------------------	-------------------	-------------	-------------------	--------------------------------------

Expected progeny performance

	Calving difficulty (% 3 & 4) Breed ave: 2.15%,All breeds ave: 4.49%	+2.4%	33% (Low)	
★	Docility (1-5 scale) Breed ave: 0,All breeds ave: 0.01	scale	(Low)	★
★★	Carcass weight (kg) Breed ave: 4.88kg,All breeds ave: 14.99kg	+1kg	37% (Low)	★
★	Carcass conformation (1-15 scale) Breed ave: 0.64,All breeds ave: 1.32	+0.47 scale	26% (Low)	★

Expected daughter breeding performance

	Daughter calving diff (% 3 & 4) Breed ave: 6.93%,All breeds ave: 5.9%	+6.23%	19% (V Low)	
★	Daughter Milk (kg) Breed ave: 4.89kg,All breeds ave: 2.04kg	+2.2kg	27% (Low)	★★★
★★★★	Daughter calving interval (days) Breed ave: -4.8days,All breeds ave: -0.59days	-6.13days	14% (V Low)	★★★★★

Additional Information:

Linear composites	Value	Reliability
Muscle		
Skeletal		
Function		

Herd data quality index

N/A

Lot 21 GIGGINSTOWN MAXIMUS S467

ID: IE361428481467

Breed: Angus

Sex: Male

DOB: 30-Jan-2016

Owner: Gigginstown House Mullingar Co Westmeath

Breeder:

Sire: Idvies Euxand L505
UK540244600505

Rawburn Rommel
E423
Idvies Euxomy

Hoff Limited Edition Sc 594
Prairielane 8116 Rosebud 0011

Castle Of Mey Elscot
Euxene W9 Of Idvies

Dam: Gigginstown House Miss Tara H
IE361428440548

Tara Lord Hero
E339

Gigginstown T. Royce Et
Tara Lady Healo

Gigginstown House
Mary D239

Gigginstown The Green Man
Gigginstown U Of Sandy Bar

Star Rating (Within Angus breed)	Economic Indexes	Euro value per progeny	Index Reliability	Star rating (across all beef breeds)
★★★★★	Terminal Index	€88	23% (Low)	★★★
★★★★★	Replacement Index Maternal Cow Traits : Maternal Progeny Traits :	€105 €63 €42	18% (V Low) 16% 23%	★★★★★
	Dairy Beef			

Star Rating (Within Angus breed)	Key profit traits	Index Value	Trait Reliability	Star rating (across all beef breeds)
Expected progeny performance				
	Calving difficulty (% 3 & 4) Breed ave: 2.15%,All breeds ave: 4.49%	+3.2%	30% (Low)	
★★★★★	Docility (1-5 scale) Breed ave: 0,All breeds ave: 0.01	scale	(Low)	★★★★★
★★★★★	Carcass weight (kg) Breed ave: 4.88kg,All breeds ave: 14.99kg	+15kg	31% (Low)	★★★
★★★★★	Carcass conformation (1-15 scale) Breed ave: 0.64,All breeds ave: 1.32	+0.71 scale	16% (V Low)	★

Expected daughter breeding performance				
	Daughter calving diff (% 3 & 4) Breed ave: 6.93%,All breeds ave: 5.9%	+6.89%	13% (V Low)	
★★★★★	Daughter Milk (kg) Breed ave: 4.89kg,All breeds ave: 2.04kg	+7.9kg	22% (Low)	★★★★★
★	Daughter calving interval (days) Breed ave: -4.8days,All breeds ave: -0.59days	-3.15days	10% (V Low)	★★★★★

Additional Information:

Linear composites	Value	Reliability
Muscle		
Skeletal		
Function		

Herd data quality index

N/A

Lot 22 GIGGINSTOWN BLACK RANGER S469

ID: IE361428411469

Breed: Angus

Sex: Male

DOB: 01-Feb-2016

Owner: Gigginstown House Mullingar Co Westmeath

Breeder:

Sire: Friarstown Empire J160 (Et)
IE241886520160

Aynho Rossiter Eric
B125

Belvin Kincaid 27'00
Aynho Rosa Erica Y294

Rawburn Ellen Erica
E398

Tc Freedom 104
Cudlobe Ellen Erica 46d

Dam: Gigginstown House Black Beauty
IE361428420406

Kbj Conqour All
447j

Crescent Creek Maximum 37c
Lib Kinochtry Beauty 403e

Gigginstown U Of
Blackcap

Ebon Hill Extra Gold 15'97
0161 Hf Miss Blackcap 66g

Star Rating (Within Angus breed)	Economic Indexes	Euro value per progeny	Index Reliability	Star rating (across all beef breeds)
★★★★★	Terminal Index	€86	27% (Low)	★★
★★★★★	Replacement Index Maternal Cow Traits : Maternal Progeny Traits :	€101 €59 €42	22% (Low) 20% 27%	★★★★★
	Dairy Beef			

Star Rating (Within Angus breed)	Key profit traits	Index Value	Trait Reliability	Star rating (across all beef breeds)
----------------------------------	-------------------	-------------	-------------------	--------------------------------------

Expected progeny performance

	Calving difficulty (% 3 & 4) Breed ave: 2.15%,All breeds ave: 4.49%	+2.6%	32% (Low)	
★★	Docility (1-5 scale) Breed ave: 0,All breeds ave: 0.01	scale	(Low)	★★
★★★★★	Carcass weight (kg) Breed ave: 4.88kg,All breeds ave: 14.99kg	+15kg	34% (Low)	★★★
★★★★★	Carcass conformation (1-15 scale) Breed ave: 0.64,All breeds ave: 1.32	+0.91 scale	22% (Low)	★

Expected daughter breeding performance

	Daughter calving diff (% 3 & 4) Breed ave: 6.93%,All breeds ave: 5.9%	+5.73%	18% (V Low)	
★★	Daughter Milk (kg) Breed ave: 4.89kg,All breeds ave: 2.04kg	+4.3kg	26% (Low)	★★★★★
★★★★★	Daughter calving interval (days) Breed ave: -4.8days,All breeds ave: -0.59days	-6.12days	15% (V Low)	★★★★★

Additional Information:

Linear composites Value Reliability

Muscle

Skeletal

Function

Herd data quality index

N/A

Lot 23 GIGGINSTOWN ECHO OF WAR S478

ID: IE361428421478

Breed: Angus

Sex: Male

DOB: 11-Feb-2016

Owner: Gigginstown House Mullingar Co Westmeath

Breeder:

Sire: Friarstown Empire J160 (Et)
IE241886520160

Aynho Rossiter Eric
B125

Belvin Kincaid 27'00
Aynho Rosa Erica Y294

Rawburn Ellen Erica
E398

Tc Freedom 104
Cudlobe Ellen Erica 46d

Dam: Gigginstown House Escape Route
IE361428440671

Aughnamona Lord
Hedian E178

Tla Pride'S Revival 25h
Mohedian Niamh (Imp)

Wedderlie Espirito
E881

Wedderlie Blackbest A243
Tui Ersprit V68

Star Rating (Within Angus breed)	Economic Indexes	Euro value per progeny	Index Reliability	Star rating (across all beef breeds)
★★★★★	Terminal Index	€75	27% (Low)	★★
★★★	Replacement Index Maternal Cow Traits : Maternal Progeny Traits :	€95 €65 €30	21% (Low) 19% 27%	★★★★★
	Dairy Beef			

Star Rating (Within Angus breed)	Key profit traits	Index Value	Trait Reliability	Star rating (across all beef breeds)
----------------------------------	-------------------	-------------	-------------------	--------------------------------------

Expected progeny performance

	Calving difficulty (% 3 & 4) Breed ave: 2.15%,All breeds ave: 4.49%	+4.3%	33% (Low)	
★	Docility (1-5 scale) Breed ave: 0,All breeds ave: 0.01	scale	(Low)	★★
★★★★★	Carcass weight (kg) Breed ave: 4.88kg,All breeds ave: 14.99kg	+16kg	34% (Low)	★★★
★★★★★	Carcass conformation (1-15 scale) Breed ave: 0.64,All breeds ave: 1.32	+0.94 scale	22% (Low)	★★

Expected daughter breeding performance

	Daughter calving diff (% 3 & 4) Breed ave: 6.93%,All breeds ave: 5.9%	+5.8%	17% (V Low)	
★★	Daughter Milk (kg) Breed ave: 4.89kg,All breeds ave: 2.04kg	+3.8kg	28% (Low)	★★★★
★★★★★	Daughter calving interval (days) Breed ave: -4.8days,All breeds ave: -0.59days	-7.04days	13% (V Low)	★★★★★

Additional Information:

Linear composites	Value	Reliability
Muscle		
Skeletal		
Function		

Herd data quality index

N/A

Lot 24 GIGGINSTOWN BILLY THE KID S484

ID: IE361428491484

Breed: Angus

Sex: Male

DOB: 17-Feb-2016

Owner: Gigginstown House Mullingar Co Westmeath

Breeder:

Sire: Drumcarbin Perfection L145
IE121289160145

Yearsley Primetime
F058

Auchincrieve Lord Inferno B291
Yearsley Pollyanna Y022

Kilbarron Una

Laheens Larry
Tobertelly Louise

Dam: Friarstown Bluebird N253
IE241886540253

Nightingale Proud
Jake G405

Nightingale Defiance E264
Nightingale Pride Jeanie D237

Newbiggin Hill
Bluebell

Bleack Evolution J140

Star Rating (Within Angus breed)	Economic Indexes	Euro value per progeny	Index Reliability	Star rating (across all beef breeds)
★★★★★	Terminal Index	€82	20% (Low)	★★
★★★★★	Replacement Index Maternal Cow Traits : Maternal Progeny Traits :	€120 €82 €39	16% (V Low) 14% 20%	★★★★★
	Dairy Beef			

Star Rating (Within Angus breed)	Key profit traits	Index Value	Trait Reliability	Star rating (across all beef breeds)
----------------------------------	-------------------	-------------	-------------------	--------------------------------------

Expected progeny performance

	Calving difficulty (% 3 & 4) Breed ave: 2.15%,All breeds ave: 4.49%	+2.8%	26% (Low)	
★★	Docility (1-5 scale) Breed ave: 0,All breeds ave: 0.01	scale	(Low)	★★
★★★★★	Carcass weight (kg) Breed ave: 4.88kg,All breeds ave: 14.99kg	+13kg	25% (Low)	★★★
★★★	Carcass conformation (1-15 scale) Breed ave: 0.64,All breeds ave: 1.32	+0.67 scale	14% (V Low)	★

Expected daughter breeding performance

	Daughter calving diff (% 3 & 4) Breed ave: 6.93%,All breeds ave: 5.9%	+6.78%	9% (V Low)	
★★★★★	Daughter Milk (kg) Breed ave: 4.89kg,All breeds ave: 2.04kg	+8.5kg	17% (V Low)	★★★★★
★★★★	Daughter calving interval (days) Breed ave: -4.8days,All breeds ave: -0.59days	-5.27days	7% (V Low)	★★★★★

Additional Information:

Linear composites	Value	Reliability
Muscle		
Skeletal		
Function		

Herd data quality index

N/A

[illegible]

PRICES-BULLS

Lot:

Price

- | | |
|-----|-------------------------|
| 1. | GH BLACK BISHOP R390 |
| 2. | GH MR TRAINWRECK R395 |
| 3. | GH EASY MAN R397 |
| 4. | GH EMPIRE OF DIRT R399 |
| 5. | GH EXTERMINATOR R401 |
| 6. | GH MEDIA PUZZLE R404 |
| 7. | GH LORD JESTER R406 |
| 8. | GH LORD FOREGO R408 |
| 9. | GH GAMMER CITATION R410 |
| 10. | GH GAMMER MALICE R411 |
| 11. | GH TOM FOOL R419 |
| 12. | GH MAJOR PATRIOT R426 |
| 13. | GH PRIME TIME R429 |
| 14. | GH LORD JERICHO R436 |
| 15. | GH APOLLO R440 |
| 16. | GH GAMMER FEAR R441 |
| 17. | GH BE THE HERO R444 |
| 18. | GH ANNIHILATE R446 |
| 19. | GH BLACK SCOUNDREL R451 |
| 20. | GH LOCKDOWN S464 |
| 21. | GH MAXIMUS S467 |
| 22. | GH BLACK RANGER S469 |
| 23. | GH ECHO OF WAR S478 |
| 24. | GH BILLY THE KID S484 |

PRICES-HEIFERS

Lot:

Price:

25.	GH TRUE GRIT P306 *IN CALF	
26.	GH DEPLOY R324 *IN CALF	
27.	GH BLACK SARACEN R326 *IN CALF	
28.	GH MINSTREL R341 *IN CALF	
29.	GH TURN & FLY R342 *IN CALF	
30.	GH MONALISA R347 *IN CALF	
31.	GH ELECTRIC BUCK R350 *IN CALF	
32.	GH SULTAN'S GIFT R357 * IN CALF	
33.	GH GAMMER RUN R379 *IN CALF	
34.	GH MERLIN'S MAGIC R389 *IN CALF	
35.	GH EIGHT BELLES R402 *IN CALF	
36.	GH ASSAULT R405 (TO BE CONFIRMED IN CALF AT AUCTION)	
37.	GH SECRETARIAT R412 (TO BE CONFIRMED IN CALF AT AUCTION)	
38.	GH BLACK CAVIER R417 (TO BE CONFIRMED IN CALF AT AUCTION)	
39.	GH AFFIRMED R418 (TO BE CONFIRMED IN CALF AT AUCTION)	
40.	GH EBONY BRIDE R422 (TO BE CONFIRMED IN CALF AT AUCTION)	
41.	GH ENEMY LINE R434 (TO BE CONFIRMED IN CALF AT AUCTION)	
42.	GH VICTORY MILL R447	
43.	GH ENJOY RESPONSIBLY R456	
44.	GH LADY IOWA S479	
45.	GH PIRATE QUEEN S480	

[illegible]

KEVIN MOORE TRACTORS

Landini Tractors

- Rossmore Front Loaders
- Major Tanks, Agitators Pumps
- Grass Toppers, Post Drivers
- Fleming Farm Equipment
- Sprayers
- Mowers, Hay Rakes
- Luclar Diet Feeders



Sion Hill, Killucan, Westmeath.

Ph: 044 93 74288 / 087 2528928

www.kevinmooretractors.ie

AcerTrees



*Landscaping, Tree
Planting & Tree Care*

Kilmacomma, Clonmel, Co. Tipperary.

Tel: 052 6123275 Mobile: 086 2532265

Oliver Conroy

PLANT & AGRI HIRE LTD.



Farthingtown, Rochfortbridge, Co. Westmeath, Ireland.
Email: info@oliverconroy.com Ph: 044 9224499 / 087 2782126
www.oliverconroy.com

PAT CAROLAN

FARM SUPPLIES

FEEDS - FERTILISERS - STEEL

BALLINVALLEY, DELVIN
CO. WESTMEATH

PHONE: 044 9664291

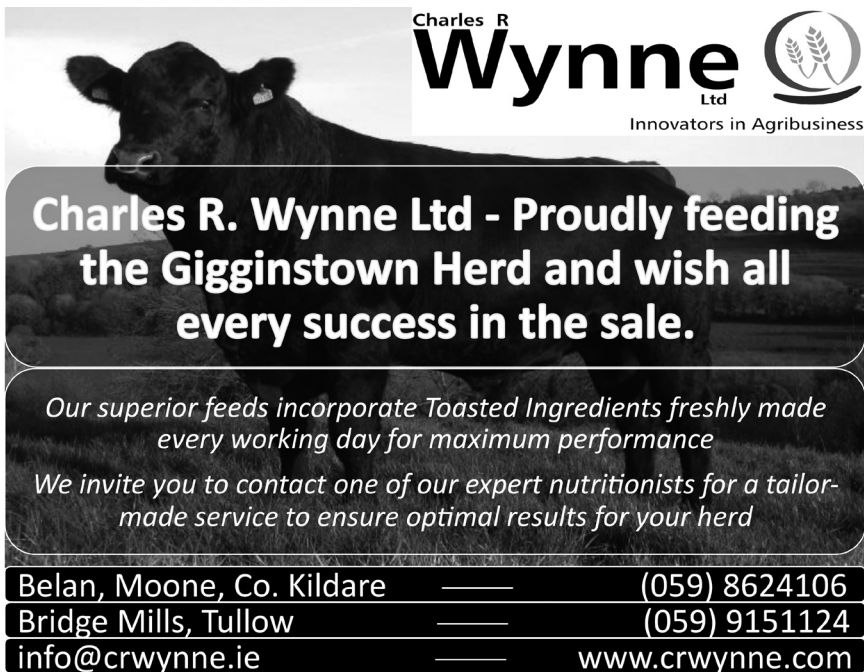

Charles R
Wynne Ltd
Innovators in Agribusiness

Charles R. Wynne Ltd - Proudly feeding the Gigginstown Herd and wish all every success in the sale.

Our superior feeds incorporate Toasted Ingredients freshly made every working day for maximum performance

We invite you to contact one of our expert nutritionists for a tailor-made service to ensure optimal results for your herd

Belan, Moone, Co. Kildare	_____	(059) 8624106
Bridge Mills, Tullow	_____	(059) 9151124
info@crwynne.ie	_____	www.crwynne.com



Fencing Systems



Serving the Midlands. Your one stop shop for fencing

- Long life creosote posts
- Post & Rail fencing
- Sheep grant fencing
- Full range of wire products
- Large selection of galvanised gates

Roscrea: 0505 21166
Edenderry: 046 9731219
Geashill: 087 - 2693139
www.frsfencing.ie

Competitive quotes - Full service contract fencing experts
Wide range of DIY fencing materials

C & G Environmental Ltd

t/a C&G Sheds

Monasteroris Industrial Estate
Edenderry, Co Offaly, Ireland.

+353 (0)46 9731429
candgsheds@gmail.com

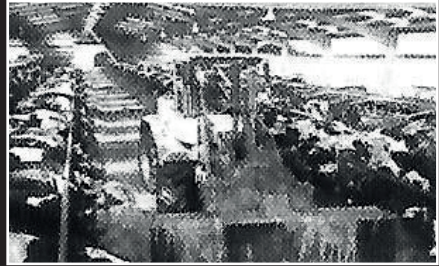

Noel Crahan +353 (0)85 1902403

Let us help you take
the right path!



Auctioneers - Valuers - Estate Agents

Specialists in all types of Rural Properties,
Sales, Letting & Valuations.

Mullingar 044-9342512 | info@murtaghbros.ie

C. Coyne & Sons Ltd.

AGRICULTURAL SERVICES

KNOCKSIMON - KILLUCAN - MULLINGAR
CO. WESTMEATH

MOBILE: (087) 207 1276

CROP PROTECTION SPECIALISTS
SUPPLIERS OF FERTILISERS, SEEDS, SPRAYS &
GENERAL FARM SUPPLIES

CONATY STEEL FABRICATIONS LTD

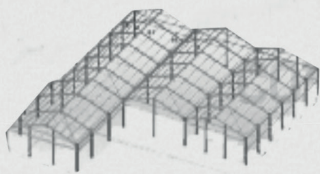

Building on Tradition

**DESIGN, FABRICATION AND INSTALLATION OF FARM, INDUSTRIAL
& COMMERCIAL STEEL BUILDINGS** ♡ Boyerstown, Navan, County

Meath

☎ **087 6783378**

☎ **086 8243195**

Agricultural Consultant to the Gigginstown Herd

Jonathan Anderson MSc BSc Ag Tech
Phone; 087 9787354



BROSNA PAINTS LTD

Kilpatrick, Bunbrosna, Mullingar, Co Westmeath
Phone No. 044 937 1228. E Mail brosnapaints@gmail.com
www.bronsapaints.ie

IRISH MANUFACTURERS OF PROTECTAFENCE®

- *Evolving 5 year timber rail paint from €40/15L.*
- *Standard oxide paints for steel etc from €55/20L.*
- *Also wide range of masonry, Q/D, primers, finishes and floor paints.*

*Gigginstown House
would like to sincerely
thank all
of our
Sponsors & Supporters
for their support
of today's sale.*

Lot 25 GIGGINSTOWN TRUE GRIT

ID: IE361428431306

Breed: Angus

Sex: Female

DOB: 12-Dec-2014

Owner: Gigginstown House Mullingar Co Westmeath

Breeder:

Sire: Friarstown Lord Big M224 Et
IE241886580224

Rawburn Rommel
E423

Hoff Limited Edition Sc 594

Prairielane 8116 Rosebud 0011

Friarstown Lotus
Blossom H096

Vermilion Dateline 7078 Ss Imp
Belvin Lady Blossom64'04et Imp

Dam: Gigginstown W Of Summit
IE361428480196

Kbj Conquer All
447j

Crescent Creek Maximum 37c
Llb Kinochtry Beauty 403e

Gigginstown
Summit Tibbie

Ebon Hill Extra Gold 15'97
0161 Hf Tibbie 62g

Star Rating (Within Angus breed)	Economic Indexes	Euro value per progeny	Index Reliability	Star rating (across all beef breeds)
	Terminal Index	€69	26% (Low)	
★★★	Replacement Index Maternal Cow Traits : Maternal Progeny Traits :	€95 €64 €32	20% (Low) 17% 26%	★★★★★
	Dairy Beef			

Star Rating (Within Angus breed)	Key profit traits	Index Value	Trait Reliability	Star rating (across all beef breeds)
Expected progeny performance				
	Calving difficulty (% 3 & 4) Breed ave: 2.15%,All breeds ave: 4.49%	+2.7%	31% (Low)	
★★★★★★	Docility (1-5 scale) Breed ave: 0,All breeds ave: 0.01	scale	(Low)	★★★★★★
★★★★★	Carcass weight (kg) Breed ave: 4.88kg,All breeds ave: 14.99kg	+9kg	33% (Low)	★★★
★★★★	Carcass conformation (1-15 scale) Breed ave: 0.64,All breeds ave: 1.32	+0.64 scale	22% (Low)	★

Expected daughter breeding performance				
	Daughter calving diff (% 3 & 4) Breed ave: 6.93%,All breeds ave: 5.9%	+6.89%	15% (V Low)	
★★	Daughter Milk (kg) Breed ave: 4.89kg,All breeds ave: 2.04kg	+3.9kg	20% (Low)	★★★★
★★★★★	Daughter calving interval (days) Breed ave: -4.8days,All breeds ave: -0.59days	-5.83days	13% (V Low)	★★★★★

Additional Information:

Linear composites	Value	Reliability
Muscle		
Skeletal		
Function		

In Calf

Herd data quality index

N/A

Lot 26 GIGGINSTOWN DEPLOY R324

ID: IE361428451324

Breed: Angus

Sex: Female

DOB: 23-Jan-2015

Owner: Gigginstown House Mullingar Co Westmeath

Breeder:

Sire: Friarstown Empire J160 (Et)
IE241886520160

Aynho Rossiter Eric
B125

Belvin Kincaid 27'00
Aynho Rosa Erica Y294

Rawburn Ellen Erica
E398

Tc Freedom 104
Cudlobe Ellen Erica 46d

Dam: Penguin Dolly F238
UK304249600238

Bleack Prince
Consort A286

Bleack Blacksmith Y291
Bleack Princess Caroline Y338

Penguin Dolly A042

Thunder Bolt Of Penguin
Dolly W35 Of Penguin

Star Rating (Within Angus breed)	Economic Indexes	€uro value per progeny	Index Reliability	Star rating (across all beef breeds)
	Terminal Index	€74	27% (Low)	
★★★	Replacement Index Maternal Cow Traits : Maternal Progeny Traits :	€87 €54 €33	21% (Low) 18% 27%	★★★★★
	Dairy Beef			

Star Rating (Within Angus breed)	Key profit traits	Index Value	Trait Reliability	Star rating (across all beef breeds)
Expected progeny performance				
	Calving difficulty (% 3 & 4) Breed ave: 2.15%,All breeds ave: 4.49%	+2.6%	32% (Low)	
★	Docility (1-5 scale) Breed ave: 0,All breeds ave: 0.01	scale	(Low)	★★
★★★★★	Carcass weight (kg) Breed ave: 4.88kg,All breeds ave: 14.99kg	+14kg	35% (Low)	★★★
★★★★★	Carcass conformation (1-15 scale) Breed ave: 0.64,All breeds ave: 1.32	+0.83 scale	22% (Low)	★

Expected daughter breeding performance				
	Daughter calving diff (% 3 & 4) Breed ave: 6.93%,All breeds ave: 5.9%	+6.01%	16% (V Low)	
★★	Daughter Milk (kg) Breed ave: 4.89kg,All breeds ave: 2.04kg	+3.8kg	25% (Low)	★★★★★
★★★★★	Daughter calving interval (days) Breed ave: -4.8days,All breeds ave: -0.59days	-5.47days	12% (V Low)	★★★★★

Additional Information:

Linear composites	Value	Reliability
Muscle		
Skeletal		
Function		

In Calf

Herd data quality index

N/A

Lot 27 GIGGINSTOWN BLACK SARACEN

ID: IE361428471326

Breed: Angus

Sex: Female

DOB: 29-Jan-2015

Owner: Gigginstown House Mullingar Co Westmeath

Breeder:

Sire: Friarstown Empire J160 (Et)
IE241886520160

Aynho Rossiter Eric
B125

Belvin Kincaid 27'00
Aynho Rosa Erica Y294

Rawburn Ellen Erica
E398

Tc Freedom 104
Cudlobe Ellen Erica 46d

Dam: Woodlandsway Black Bea G004
IE361471910004

Arnydie Black
Saracen E141

Ellin Erroneous C570
Wedderlie Black Super C526

Gigginstown House
Black Sue

Kbj Conqour All 447j
Kbj Black Nance 336g

Star Rating (Within Angus breed)	Economic Indexes	Euro value per progeny	Index Reliability	Star rating (across all beef breeds)
	Terminal Index	€78	27% (Low)	
★	Replacement Index Maternal Cow Traits : Maternal Progeny Traits :	€63 €27 €36	21% (Low) 19% 27%	★★★
	Dairy Beef			

Star Rating (Within Angus breed)	Key profit traits	Index Value	Trait Reliability	Star rating (across all beef breeds)
Expected progeny performance				
	Calving difficulty (% 3 & 4) Breed ave: 2.15%,All breeds ave: 4.49%	+2.6%	33% (Low)	
★	Docility (1-5 scale) Breed ave: 0,All breeds ave: 0.01	scale	(Low)	★★
★★★★★	Carcass weight (kg) Breed ave: 4.88kg,All breeds ave: 14.99kg	+14kg	32% (Low)	★★★
★★★★★	Carcass conformation (1-15 scale) Breed ave: 0.64,All breeds ave: 1.32	+0.89 scale	24% (Low)	★

Expected daughter breeding performance				
	Daughter calving diff (% 3 & 4) Breed ave: 6.93%,All breeds ave: 5.9%	+6.23%	18% (V Low)	
★	Daughter Milk (kg) Breed ave: 4.89kg,All breeds ave: 2.04kg	+0.9kg	26% (Low)	★★
★★★★★	Daughter calving interval (days) Breed ave: -4.8days,All breeds ave: -0.59days	-5.84days	14% (V Low)	★★★★★

Additional Information:

Linear composites	Value	Reliability
Muscle		
Skeletal		
Function		

In Calf

Herd data quality index

N/A

Lot 28 GIGGINSTOWN MINSTREL R341

ID: IE361428461341

Breed: Angus

Sex: Female

DOB: 15-Feb-2015

Owner: Gigginstown House Mullingar Co Westmeath

Breeder:

Sire: Friarstown Empire J160 (Et)
IE241886520160

Aynho Rossiter Eric
B125

Belvin Kincaid 27'00
Aynho Rosa Erica Y294

Rawburn Ellen Erica
E398

Tc Freedom 104
Cudlobe Ellen Erica 46d

Dam: Gigginstown House Money Maker
IE361428470749

Aughnamona Lord
Hedian E178

Tla Pride'S Revival 25h
Mohedian Niamh (Imp)

Gigginstown House
Mary F379

Fullam Black Boy D135
Gigginstown Ult Miss Jane

Star Rating (Within Angus breed)	Economic Indexes	Euro value per progeny	Index Reliability	Star rating (across all beef breeds)
	Terminal Index	€93	26% (Low)	
★★★★	Replacement Index Maternal Cow Traits : Maternal Progeny Traits :	€99 €54 €45	22% (Low) 20% 26%	★★★★★
	Dairy Beef			

Star Rating (Within Angus breed)	Key profit traits	Index Value	Trait Reliability	Star rating (across all beef breeds)
Expected progeny performance				
	Calving difficulty (% 3 & 4) Breed ave: 2.15%,All breeds ave: 4.49%	+3.3%	32% (Low)	
★★	Docility (1-5 scale) Breed ave: 0,All breeds ave: 0.01	scale	(Low)	★★
★★★★★	Carcass weight (kg) Breed ave: 4.88kg,All breeds ave: 14.99kg	+18kg	31% (Low)	★★★★★
★★★★★	Carcass conformation (1-15 scale) Breed ave: 0.64,All breeds ave: 1.32	+1.02 scale	23% (Low)	★★

Expected daughter breeding performance				
	Daughter calving diff (% 3 & 4) Breed ave: 6.93%,All breeds ave: 5.9%	+6.23%	17% (V Low)	
★★	Daughter Milk (kg) Breed ave: 4.89kg,All breeds ave: 2.04kg	+3.6kg	26% (Low)	★★★★★
★★★★★	Daughter calving interval (days) Breed ave: -4.8days,All breeds ave: -0.59days	-5.93days	14% (V Low)	★★★★★

Additional Information:

Linear composites	Value	Reliability
Muscle		
Skeletal		
Function		

In Calf

Herd data quality index

N/A

Lot 29 GIGGINSTOWN TURN AND FLY R342

ID: IE361428471342

Breed: Angus

Sex: Female

DOB: 05-Mar-2015

Owner: Gigginstown House Mullingar Co Westmeath

Breeder:

Sire: Friarstown Empire J160 (Et)
IE241886520160

Aynho Rossiter Eric
B125

Belvin Kincaid 27'00
Aynho Rosa Erica Y294

Rawburn Ellen Erica
E398

Tc Freedom 104
Cudlobe Ellen Erica 46d

Dam:
IE361428460905

Arnydie Black
Saracen E141

Ellin Erroneous C570
Wedderlie Black Super C526

Gigginstown W Of
Summit

Kbj Conquer All 447j
Gigginstown Summit Tibbie

Star Rating (Within Angus breed)	Economic Indexes	Euro value per progeny	Index Reliability	Star rating (across all beef breeds)
	Terminal Index	€79	25% (Low)	
★	Replacement Index Maternal Cow Traits : Maternal Progeny Traits :	€59 €21 €38	20% (Low) 18% 26%	★★★
	Dairy Beef			

Star Rating (Within Angus breed)	Key profit traits	Index Value	Trait Reliability	Star rating (across all beef breeds)
Expected progeny performance				
	Calving difficulty (% 3 & 4) Breed ave: 2.15%,All breeds ave: 4.49%	+2.7%	32% (Low)	
★★	Docility (1-5 scale) Breed ave: 0,All breeds ave: 0.01	scale	(Low)	★★
★★★★★	Carcass weight (kg) Breed ave: 4.88kg,All breeds ave: 14.99kg	+14kg	31% (Low)	★★★
★★★★★	Carcass conformation (1-15 scale) Breed ave: 0.64,All breeds ave: 1.32	+0.89 scale	22% (Low)	★

Expected daughter breeding performance				
	Daughter calving diff (% 3 & 4) Breed ave: 6.93%,All breeds ave: 5.9%	+6.65%	16% (V Low)	
★	Daughter Milk (kg) Breed ave: 4.89kg,All breeds ave: 2.04kg	+1.2kg	24% (Low)	★★★
★★★★★	Daughter calving interval (days) Breed ave: -4.8days,All breeds ave: -0.59days	-5.37days	12% (V Low)	★★★★★

Additional Information:

Linear composites	Value	Reliability
Muscle		
Skeletal		
Function		

In Calf

Herd data quality index

N/A

Lot 30 GIGGINSTOWN MONALISA R347

ID: IE361428431347

Breed: Angus

Sex: Female

DOB: 08-Mar-2015

Owner: Gigginstown House Mullingar Co Westmeath

Breeder:

Sire: Idvies Euxand L505
UK540244600505

Rawburn Rommel
E423
Idvies Euxomy

Hoff Limited Edition Sc 594
Prairielane 8116 Rosebud 0011

Castle Of Mey Elscot
Euxene W9 Of Idvies

Dam: Gigginstown House Miss Tara H
IE361428440548

Tara Lord Hero
E339

Gigginstown T. Royce Et
Tara Lady Healo

Gigginstown House
Mary D239

Gigginstown The Green Man
Gigginstown U Of Sandy Bar

Star Rating (Within Angus breed)	Economic Indexes	Euro value per progeny	Index Reliability	Star rating (across all beef breeds)
	Terminal Index	€75	22% (Low)	
★★★★★	Replacement Index Maternal Cow Traits : Maternal Progeny Traits :	€99 €65 €34	17% (V Low) 15% 22%	★★★★★★
	Dairy Beef			

Star Rating (Within Angus breed)	Key profit traits	Index Value	Trait Reliability	Star rating (across all beef breeds)
Expected progeny performance				
	Calving difficulty (% 3 & 4) Breed ave: 2.15%,All breeds ave: 4.49%	+2.7%	30% (Low)	
★★★★★★	Docility (1-5 scale) Breed ave: 0,All breeds ave: 0.01	scale	(Low)	★★★★★★
★★★★★★	Carcass weight (kg) Breed ave: 4.88kg,All breeds ave: 14.99kg	+10kg	27% (Low)	★★★
★★★★★	Carcass conformation (1-15 scale) Breed ave: 0.64,All breeds ave: 1.32	+0.71 scale	16% (V Low)	★
Expected daughter breeding performance				
	Daughter calving diff (% 3 & 4) Breed ave: 6.93%,All breeds ave: 5.9%	+6.87%	13% (V Low)	
★★★★★★	Daughter Milk (kg) Breed ave: 4.89kg,All breeds ave: 2.04kg	+7.9kg	22% (Low)	★★★★★★
★	Daughter calving interval (days) Breed ave: -4.8days,All breeds ave: -0.59days	-3.1days	10% (V Low)	★★★★★★

Additional Information:

Linear composites	Value	Reliability
Muscle		
Skeletal		
Function		

In Calf

Herd data quality index

N/A

Lot 31 GIGGINSTOWN ELECTRIC BUCK R350

ID: IE361428471350

Breed: Angus

Sex: Female

DOB: 12-Mar-2015

Owner: Tillingdale Gigginstown House Mullingar Co Westmeath

Breeder:

Sire: Idvies Euxand L505
UK540244600505

Rawburn Rommel
E423

Hoff Limited Edition Sc 594
Prairielane 8116 Rosebud 01



Idvies Euxomy D184

Castle Of Mey Elscot
Euxene W9 Of Idvies

Dam: Gigginstown House Essence D28
IE361428440283

Kbj Conqour All
447j

Crescent Creek Maximum 37c
Llb Kinochtry Beauty 403e

0165 Kbj Eloquent
Lady 398j

G D A R Rogue 6322
Kbj Marshall 311d

Star Rating (Within Angus breed)	Economic Indexes	€uro value per progeny	Index Reliability	Star rating (across all beef breeds)
	Terminal Index	€59	42% (Average)	
★★★★★	Replacement Index Maternal Cow Traits : Maternal Progeny Traits :	€99 €76 €22	39% (Low) 38% 42%	★★★★★★
	Dairy Beef			

Star Rating (Within Angus breed)	Key profit traits	Index Value	Trait Reliability	Star rating (across all beef breeds)
Expected progeny performance				
	Calving difficulty (% 3 & 4) Breed ave: 2.15%,All breeds ave: 4.49%	+3.2%	47% (Average)	
★★★★★★	Docility (1-5 scale) Breed ave: 0,All breeds ave: 0.01	scale	(Low)	★★★★★★
★★★★★	Carcass weight (kg) Breed ave: 4.88kg,All breeds ave: 14.99kg	+8kg	45% (Average)	★★★
★	Carcass conformation (1-15 scale) Breed ave: 0.64,All breeds ave: 1.32	+0.43 scale	39% (Low)	★

Expected daughter breeding performance				
	Daughter calving diff (% 3 & 4) Breed ave: 6.93%,All breeds ave: 5.9%	+6.21%	37% (Low)	
★★★★★★	Daughter Milk (kg) Breed ave: 4.89kg,All breeds ave: 2.04kg	+7.6kg	41% (Average)	★★★★★★
★★★	Daughter calving interval (days) Breed ave: -4.8days,All breeds ave: -0.59days	-3.74days	36% (Low)	★★★★★★

Additional Information:

Linear composites	Value	Reliability
Muscle		
Skeletal		
Function		

In Calf

Herd data quality index

N/A

Lot 32 GIGGINSTOWN SULTAN'S GIFT

ID: IE361428451357

Breed: Angus

Sex: Female

DOB: 15-Mar-2015

Owner: Gigginstown House Mullingar Co Westmeath

Breeder:

Sire: Idvies Euxand L505
UK540244600505

Rawburn Rommel
E423
Idvies Euxomy

Hoff Limited Edition Sc 594
Prairielane 8116 Rosebud 0011

Castle Of Mey Elscot
Euxene W9 Of Idvies

Dam: Gigginstown House Saracen L86
IE361428440861

Friarstown Empire
J160 (Et)

Aynho Rossiter Eric B125
Rawburn Ellen Erica E398

Amydie Black Saracen E141
Ballinlough Sally E002

Star Rating (Within Angus breed)	Economic Indexes	Euro value per progeny	Index Reliability	Star rating (across all beef breeds)
----------------------------------	------------------	------------------------	-------------------	--------------------------------------

	Terminal Index	€88	20% (Low)	
★★	Replacement Index Maternal Cow Traits : Maternal Progeny Traits :	€76 €35 €42	16% (V Low) 14% 21%	★★★★
	Dairy Beef			

Star Rating (Within Angus breed)	Key profit traits	Index Value	Trait Reliability	Star rating (across all beef breeds)
----------------------------------	-------------------	-------------	-------------------	--------------------------------------

Expected progeny performance

	Calving difficulty (% 3 & 4) Breed ave: 2.15%,All breeds ave: 4.49%	+3.7%	30% (Low)	
★★★★★	Docility (1-5 scale) Breed ave: 0,All breeds ave: 0.01	scale	(Low)	★★★★
★★★★★★	Carcass weight (kg) Breed ave: 4.88kg,All breeds ave: 14.99kg	+17kg	25% (Low)	★★★★★
★★★★★★	Carcass conformation (1-15 scale) Breed ave: 0.64,All breeds ave: 1.32	+0.9 scale	13% (V Low)	★

Expected daughter breeding performance

	Daughter calving diff (% 3 & 4) Breed ave: 6.93%,All breeds ave: 5.9%	+5.97%	10% (V Low)	
★★	Daughter Milk (kg) Breed ave: 4.89kg,All breeds ave: 2.04kg	+4kg	20% (Low)	★★★★★
★	Daughter calving interval (days) Breed ave: -4.8days,All breeds ave: -0.59days	-2.92days	8% (V Low)	★★★★★★

Additional Information:

Linear composites	Value	Reliability
Muscle		
Skeletal		
Function		

In Calf

Herd data quality index

N/A

Lot 33 GIGGINSTOWN GAMMER RUN R379

ID: IE361428421379

Breed: Angus

Sex: Female

DOB: 19-Apr-2015

Owner: Tillingdale Gigginstown House Mullingar Co Westmeath

Breeder:

Sire: Idvies Euxand L505
UK540244600505

Rawburn Rommel
E423

Hoff Limited Edition Sc 594
Prairielane 8116 Rosebud 0011

Idvies Euxomy D184

Castle Of Mey Elscot
Euxene W9 Of Idvies

Dam: Gigginstown House Gammer Acro
IE361428480634

Tara Lord Hero
E339

Gigginstown T. Royce Et
Tara Lady Healo

Wells Gammer 2k

Angus Acres Bandy 96x
Arsf Gammer 12d

Star Rating (Within Angus breed)	Economic Indexes	€uro value per progeny	Index Reliability	Star rating (across all beef breeds)
	Terminal Index	€74	21% (Low)	
★★★★★	Replacement Index Maternal Cow Traits : Maternal Progeny Traits :	€97 €63 €35	16% (V Low) 14% 21%	★★★★★
	Dairy Beef			

Star Rating (Within Angus breed)	Key profit traits	Index Value	Trait Reliability	Star rating (across all beef breeds)
Expected progeny performance				
	Calving difficulty (% 3 & 4) Breed ave: 2.15%,All breeds ave: 4.49%	+2.3%	30% (Low)	
★★★★★★	Docility (1-5 scale) Breed ave: 0,All breeds ave: 0.01	scale	(Low)	★★★★★
★★★★★★	Carcass weight (kg) Breed ave: 4.88kg,All breeds ave: 14.99kg	+10kg	26% (Low)	★★★
★★★	Carcass conformation (1-15 scale) Breed ave: 0.64,All breeds ave: 1.32	+0.61 scale	15% (V Low)	★

Expected daughter breeding performance				
	Daughter calving diff (% 3 & 4) Breed ave: 6.93%,All breeds ave: 5.9%	+6.76%	12% (V Low)	
★★★★★★	Daughter Milk (kg) Breed ave: 4.89kg,All breeds ave: 2.04kg	+7.2kg	19% (V Low)	★★★★★★
★	Daughter calving interval (days) Breed ave: -4.8days,All breeds ave: -0.59days	-2.72days	9% (V Low)	★★★★★★

Additional Information:

Linear composites	Value	Reliability
Muscle		
Skeletal		
Function		

In Calf

Herd data quality index

N/A

Lot 34 GIGGINSTOWN MERLIN'S MAGIC

ID: IE361428441389

Breed: Angus

Sex: Female

DOB: 14-Sep-2015

Owner: Gigginstown House Mullingar Co Westmeath

Breeder:

Sire: Friarstown Empire J160 (Et)
IE241886520160

Aynho Rossiter Eric
B125

Belvin Kincaid 27'00
Aynho Rosa Erica Y294

Rawburn Ellen Erica
E398

Tc Freedom 104
Cudlobe Ellen Erica 46d

Dam: Gigginstown House Mali G488
IE361428420488

Arnydie Black
Saracen E141

Ellin Erroneous C570
Wedderlie Black Super C526

Gigginstown House
Maddie E317

Tonroe Wally
Gigginstown The Essence E.T.

Star Rating (Within Angus breed)	Economic Indexes	Euro value per progeny	Index Reliability	Star rating (across all beef breeds)
	Terminal Index	€102	29% (Low)	
★★	Replacement Index Maternal Cow Traits : Maternal Progeny Traits :	€79 €27 €51	22% (Low) 19% 29%	★★★★
	Dairy Beef			

Star Rating (Within Angus breed)	Key profit traits	Index Value	Trait Reliability	Star rating (across all beef breeds)
Expected progeny performance				
	Calving difficulty (% 3 & 4) Breed ave: 2.15%,All breeds ave: 4.49%	+3.2%	32% (Low)	
★	Docility (1-5 scale) Breed ave: 0,All breeds ave: 0.01	scale	(Low)	★★
★★★★★★	Carcass weight (kg) Breed ave: 4.88kg,All breeds ave: 14.99kg	+21kg	37% (Low)	★★★★★★
★★★★★★	Carcass conformation (1-15 scale) Breed ave: 0.64,All breeds ave: 1.32	+1.08 scale	24% (Low)	★★

Expected daughter breeding performance				
	Daughter calving diff (% 3 & 4) Breed ave: 6.93%,All breeds ave: 5.9%	+5.99%	17% (V Low)	
★	Daughter Milk (kg) Breed ave: 4.89kg,All breeds ave: 2.04kg	+2.8kg	23% (Low)	★★★
★★	Daughter calving interval (days) Breed ave: -4.8days,All breeds ave: -0.59days	-4.31days	14% (V Low)	★★★★★

Additional Information:

Linear composites	Value	Reliability
Muscle		
Skeletal		
Function		

Herd data quality index

N/A

Lot 35 GIGGINSTOWN EIGHT BELLES R402

ID: IE361428491402

Breed: Angus

Sex: Female

DOB: 02-Oct-2015

Owner: Gigginstown House Mullingar Co Westmeath

Breeder:

Sire: Friarstown Empire J160 (Et)
IE241886520160

Aynho Rossiter Eric
B125

Belvin Kincaid 27'00
Aynho Rosa Erica Y294

Rawburn Ellen Erica
E398

Tc Freedom 104
Cudlobe Ellen Erica 46d

Dam: Gigginstown Enemy Watch P245
IE361428420827

Penguin Mr Elevate
F253

Basin Prime Cut 354k
Dmm Miss Dyna Essence 7m(Et)

Lisduff Emer Y196

Dalrene Cruz 11f
Lisduff Edel

Star Rating (Within Angus breed)	Economic Indexes	€uro value per progeny	Index Reliability	Star rating (across all beef breeds)
	Terminal Index	€84	29% (Low)	
★★	Replacement Index Maternal Cow Traits : Maternal Progeny Traits :	€75 €38 €38	22% (Low) 19% 29%	★★★★
	Dairy Beef			

Star Rating (Within Angus breed)	Key profit traits	Index Value	Trait Reliability	Star rating (across all beef breeds)
Expected progeny performance				
	Calving difficulty (% 3 & 4) Breed ave: 2.15%,All breeds ave: 4.49%	+3.6%	32% (Low)	
★	Docility (1-5 scale) Breed ave: 0,All breeds ave: 0.01	scale	(Low)	★★
★★★★★	Carcass weight (kg) Breed ave: 4.88kg,All breeds ave: 14.99kg	+19kg	37% (Low)	★★★★★
★★★★★	Carcass conformation (1-15 scale) Breed ave: 0.64,All breeds ave: 1.32	+0.77 scale	24% (Low)	★

Expected daughter breeding performance				
	Daughter calving diff (% 3 & 4) Breed ave: 6.93%,All breeds ave: 5.9%	+6.21%	16% (V Low)	
★★★★★	Daughter Milk (kg) Breed ave: 4.89kg,All breeds ave: 2.04kg	+6.5kg	23% (Low)	★★★★★
★★★	Daughter calving interval (days) Breed ave: -4.8days,All breeds ave: -0.59days	-4.59days	13% (V Low)	★★★★★

Additional Information:

Linear composites	Value	Reliability
Muscle		
Skeletal		
Function		

Herd data quality index

N/A

Lot 36 GIGGINSTOWN ASSAULT R405

ID: IE361428431405

Breed: Angus

Sex: Female

DOB: 05-Oct-2015

Owner: Gigginstown House Mullingar Co Westmeath

Breeder:

Sire: Friarstown Empire J160 (Et)
IE241886520160

Aynho Rossiter Eric
B125

Belvin Kincaid 27'00
Aynho Rosa Erica Y294

Rawburn Ellen Erica
E398

Tc Freedom 104
Cudlobe Ellen Erica 46d

Dam: Gigginstown House Anotherlevel
IE361428470600

Aughnamona Lord
Hedian E178

Tla Pride'S Revival 25h
Mohedian Niamh (Imp)

Gigginstown House
Angel E289

Kbj Conqour All 447j

Star Rating (Within Angus breed)	Economic Indexes	Euro value per progeny	Index Reliability	Star rating (across all beef breeds)
	Terminal Index	€85	29% (Low)	
★★★★	Replacement Index Maternal Cow Traits : Maternal Progeny Traits :	€101 €61 €40	23% (Low) 20% 29%	★★★★★
	Dairy Beef			

Star Rating (Within Angus breed)	Key profit traits	Index Value	Trait Reliability	Star rating (across all beef breeds)
Expected progeny performance				
	Calving difficulty (% 3 & 4) Breed ave: 2.15%,All breeds ave: 4.49%	+3.1%	33% (Low)	
★★	Docility (1-5 scale) Breed ave: 0,All breeds ave: 0.01	scale	(Low)	★★
★★★★★	Carcass weight (kg) Breed ave: 4.88kg,All breeds ave: 14.99kg	+16kg	37% (Low)	★★★
★★★★★	Carcass conformation (1-15 scale) Breed ave: 0.64,All breeds ave: 1.32	+0.96 scale	23% (Low)	★★

Expected daughter breeding performance				
	Daughter calving diff (% 3 & 4) Breed ave: 6.93%,All breeds ave: 5.9%	+5.82%	18% (V Low)	
★	Daughter Milk (kg) Breed ave: 4.89kg,All breeds ave: 2.04kg	+1.7kg	25% (Low)	★★★
★★★★★	Daughter calving interval (days) Breed ave: -4.8days,All breeds ave: -0.59days	-8.07days	14% (V Low)	★★★★★

Additional Information:

Linear composites	Value	Reliability
Muscle		
Skeletal		
Function		

Herd data quality index

N/A

Lot 37 GIGGINSTOWN SECRETARIAT R412

ID: IE361428421412

Breed: Angus

Sex: Female

DOB: 16-Oct-2015

Owner: Gigginstown House Mullingar Co Westmeath

Breeder:

Sire: Tara Bobbie L902
IE281527920902

Rawburn Lord
Rocket F609

Wedderlie Netmark A281
Rawburn Lady Ross A105

Tara Belle H 573

Ballyshannon Aaron
Tara Belinda D310

Dam: Gigginstown Hse Sal F407
IE361428430407

Tonroe Wally

Jeremy Eric Of Bridgefoot
Kinard Nelly

Gigginstown U
Reich Sally

Kbj Conquer All 447j
0168 Reich Sally 16g

Star Rating (Within Angus breed)	Economic Indexes	Euro value per progeny	Index Reliability	Star rating (across all beef breeds)
	Terminal Index	€79	24% (Low)	
★★★★	Replacement Index Maternal Cow Traits : Maternal Progeny Traits :	€104 €68 €36	19% (V Low) 17% 25%	★★★★★
	Dairy Beef			

Star Rating (Within Angus breed)	Key profit traits	Index Value	Trait Reliability	Star rating (across all beef breeds)
Expected progeny performance				
	Calving difficulty (% 3 & 4) Breed ave: 2.15%,All breeds ave: 4.49%	+3.1%	30% (Low)	
★★★★★	Docility (1-5 scale) Breed ave: 0,All breeds ave: 0.01	scale	(Low)	★★★★★
★★★★★	Carcass weight (kg) Breed ave: 4.88kg,All breeds ave: 14.99kg	+12kg	32% (Low)	★★
★★★★★	Carcass conformation (1-15 scale) Breed ave: 0.64,All breeds ave: 1.32	+0.79 scale	16% (V Low)	★

Expected daughter breeding performance				
	Daughter calving diff (% 3 & 4) Breed ave: 6.93%,All breeds ave: 5.9%	+6.56%	15% (V Low)	
★★	Daughter Milk (kg) Breed ave: 4.89kg,All breeds ave: 2.04kg	+4kg	20% (Low)	★★★★★
★★	Daughter calving interval (days) Breed ave: -4.8days,All breeds ave: -0.59days	-4.09days	14% (V Low)	★★★★★

Additional Information:

Linear composites	Value	Reliability
Muscle		
Skeletal		
Function		

Herd data quality index

N/A

Lot 38 GIGGINSTOWN BLACK CAVIAR R417

ID: IE361428471417

Breed: Angus

Sex: Female

DOB: 19-Oct-2015

Owner: Gigginstown House Mullingar Co Westmeath

Breeder:

Sire: Idvies Euxand L505
UK540244600505

Rawburn Rommel
E423
Idvies Euxomy

Hoff Limited Edition Sc 594
Prairielane 8116 Rosebud 01

Castle Of Mey Elscot
Euxene W9 Of Idvies



Dam: Gigginstown Top Of Belvin
IE361428490098

Ebon Hill Extra Gold
15'97

Ebon Hill Extra Gold 31'95
Ebon Hill Ina 267'91

Belvin Blackcap

D B Ultra 55
Belvin Blackcap 6'95

Star Rating (Within Angus breed)	Economic Indexes	Euro value per progeny	Index Reliability	Star rating (across all beef breeds)
----------------------------------	------------------	------------------------	-------------------	--------------------------------------

	Terminal Index	€78	44% (Average)	
★★★★★	Replacement Index Maternal Cow Traits : Maternal Progeny Traits :	€98 €64 €34	40% (Average) 39% 44%	★★★★★
	Dairy Beef			

Star Rating (Within Angus breed)	Key profit traits	Index Value	Trait Reliability	Star rating (across all beef breeds)
----------------------------------	-------------------	-------------	-------------------	--------------------------------------

Expected progeny performance

	Calving difficulty (% 3 & 4) Breed ave: 2.15%,All breeds ave: 4.49%	+3.5%	44% (Average)	
★★★★★★	Docility (1-5 scale) Breed ave: 0,All breeds ave: 0.01	scale	(Average)	★★★★★
★★★★★★	Carcass weight (kg) Breed ave: 4.88kg,All breeds ave: 14.99kg	+12kg	50% (Average)	★★★
★★★★★	Carcass conformation (1-15 scale) Breed ave: 0.64,All breeds ave: 1.32	+0.69 scale	41% (Average)	★

Expected daughter breeding performance

	Daughter calving diff (% 3 & 4) Breed ave: 6.93%,All breeds ave: 5.9%	+5.73%	38% (Low)	
★★★★★★	Daughter Milk (kg) Breed ave: 4.89kg,All breeds ave: 2.04kg	+8kg	41% (Average)	★★★★★★
★★★	Daughter calving interval (days) Breed ave: -4.8days,All breeds ave: -0.59days	-4.76days	37% (Low)	★★★★★★

Additional Information:

Linear composites	Value	Reliability
Muscle		
Skeletal		
Function		

Herd data quality index

N/A

Lot 39 GIGGINSTOWN AFFIRMED R418

ID: IE361428481418

Breed: Angus

Sex: Female

DOB: 20-Oct-2015

Owner: Gigginstown House Mullingar Co Westmeath

Breeder:

Sire: Idvies Euxand L505
UK540244600505

Rawburn Rommel
E423
Idvies Euxomy

Hoff Limited Edition Sc 594
Prairielane 8116 Rosebud 01

Castle Of Mey Elscot
Euxene W9 Of Idvies



Dam: Gigginstown House Angel E289
IE361428410289

Kbj Conquour All
447j
Taf Atalanta 16G

Crescent Creek Maximum 37c
Llb Kinochtry Beauty 403e

Star Rating (Within Angus breed)	Economic Indexes	Euro value per progeny	Index Reliability	Star rating (across all beef breeds)
----------------------------------	------------------	------------------------	-------------------	--------------------------------------

	Terminal Index	€72	43% (Average)	
★★★★★	Replacement Index Maternal Cow Traits : Maternal Progeny Traits :	€104 €75 €29	39% (Low) 38% 43%	★★★★★★
	Dairy Beef			

Star Rating (Within Angus breed)	Key profit traits	Index Value	Trait Reliability	Star rating (across all beef breeds)
----------------------------------	-------------------	-------------	-------------------	--------------------------------------

Expected progeny performance

	Calving difficulty (% 3 & 4) Breed ave: 2.15%,All breeds ave: 4.49%	+3.9%	47% (Average)	
★★★★★★	Docility (1-5 scale) Breed ave: 0,All breeds ave: 0.01	scale	(Low)	★★★★★★
★★★★★★	Carcass weight (kg) Breed ave: 4.88kg,All breeds ave: 14.99kg	+13kg	48% (Average)	★★★★
★	Carcass conformation (1-15 scale) Breed ave: 0.64,All breeds ave: 1.32	+0.41 scale	38% (Low)	★

Expected daughter breeding performance

	Daughter calving diff (% 3 & 4) Breed ave: 6.93%,All breeds ave: 5.9%	+5.74%	37% (Low)	
★★★★★★	Daughter Milk (kg) Breed ave: 4.89kg,All breeds ave: 2.04kg	+7.9kg	41% (Average)	★★★★★★
★★★	Daughter calving interval (days) Breed ave: -4.8days,All breeds ave: -0.59days	-4.74days	36% (Low)	★★★★★★

Additional Information:

Linear composites	Value	Reliability
Muscle		
Skeletal		
Function		

Herd data quality index

N/A

Lot 40 GIGGINSTOWN EBONY BRIDE R422

ID: IE361428441422

Breed: Angus

Sex: Female

DOB: 24-Oct-2015

Owner: Gigginstown House Mullingar Co Westmeath

Breeder:

Sire: Friarstown Empire J160 (Et)
IE241886520160

Aynho Rossiter Eric
B125

Belvin Kincaid 27'00
Aynho Rosa Erica Y294

Rawburn Ellen Erica
E398

Tc Freedom 104
Cudlobe Ellen Erica 46d

Dam: Gigginstown House Eagle Eyed
IE361428430530

Temp Blelack
Buccaneer E175

Blelack Lord Hornblower A243

Lisduff Emer Y196

Dalrene Cruz 11f
Lisduff Edel

Star Rating (Within Angus breed)	Economic Indexes	€uro value per progeny	Index Reliability	Star rating (across all beef breeds)
	Terminal Index	€90	28% (Low)	
★★★	Replacement Index Maternal Cow Traits : Maternal Progeny Traits :	€92 €49 €42	23% (Low) 21% 28%	★★★★★
	Dairy Beef			

Star Rating (Within Angus breed)	Key profit traits	Index Value	Trait Reliability	Star rating (across all beef breeds)
Expected progeny performance				
	Calving difficulty (% 3 & 4) Breed ave: 2.15%,All breeds ave: 4.49%	+3.2%	33% (Low)	
★	Docility (1-5 scale) Breed ave: 0,All breeds ave: 0.01	scale	(Low)	★★
★★★★★	Carcass weight (kg) Breed ave: 4.88kg,All breeds ave: 14.99kg	+19kg	36% (Low)	★★★★★
★★★★★	Carcass conformation (1-15 scale) Breed ave: 0.64,All breeds ave: 1.32	+0.94 scale	25% (Low)	★★

Expected daughter breeding performance				
	Daughter calving diff (% 3 & 4) Breed ave: 6.93%,All breeds ave: 5.9%	+5.97%	16% (V Low)	
★★★	Daughter Milk (kg) Breed ave: 4.89kg,All breeds ave: 2.04kg	+4.8kg	24% (Low)	★★★★★
★★★	Daughter calving interval (days) Breed ave: -4.8days,All breeds ave: -0.59days	-5.22days	14% (V Low)	★★★★★

Additional Information:

Linear composites	Value	Reliability
Muscle		
Skeletal		
Function		

Herd data quality index

N/A

Lot 41 GIGGINSTOWN ENEMY LINE R434

ID: IE361428481434

Breed: Angus

Sex: Female

DOB: 09-Nov-2015

Owner: Gigginstown House Mullingar Co Westmeath

Breeder:

Sire: Friarstown Empire J160 (Et)
IE241886520160

Aynho Rossiter Eric
B125

Belvin Kincaid 27'00

Aynho Rosa Erica Y294

Rawburn Ellen Erica
E398

Tc Freedom 104

Cudlobe Ellen Erica 46d

Dam: Gigginstown House Executive P
IE361428420422

Fullam Black Boy
D135

Tc Stockman 365

Gigginstown House
Edel D257

Ebon Hill Extra Gold 15'97

0165 Kbj Epponia 444j

Star Rating (Within Angus breed)	Economic Indexes	Euro value per progeny	Index Reliability	Star rating (across all beef breeds)
	Terminal Index	€93	27% (Low)	
★★★	Replacement Index Maternal Cow Traits : Maternal Progeny Traits :	€94 €48 €46	21% (Low) 18% 27%	★★★★★
	Dairy Beef			

Star Rating (Within Angus breed)	Key profit traits	Index Value	Trait Reliability	Star rating (across all beef breeds)
Expected progeny performance				
	Calving difficulty (% 3 & 4) Breed ave: 2.15%,All breeds ave: 4.49%	+2.8%	31% (Low)	
★	Docility (1-5 scale) Breed ave: 0,All breeds ave: 0.01	scale	(Low)	★
★★★★★	Carcass weight (kg) Breed ave: 4.88kg,All breeds ave: 14.99kg	+18kg	34% (Low)	★★★★★
★★★★★	Carcass conformation (1-15 scale) Breed ave: 0.64,All breeds ave: 1.32	+0.91 scale	23% (Low)	★

Expected daughter breeding performance				
	Daughter calving diff (% 3 & 4) Breed ave: 6.93%,All breeds ave: 5.9%	+6.14%	17% (V Low)	
★★★	Daughter Milk (kg) Breed ave: 4.89kg,All breeds ave: 2.04kg	+5.3kg	23% (Low)	★★★★★
★★★	Daughter calving interval (days) Breed ave: -4.8days,All breeds ave: -0.59days	-4.48days	14% (V Low)	★★★★★

Additional Information:

Linear composites	Value	Reliability
Muscle		
Skeletal		
Function		

Herd data quality index

N/A

Lot 42 GIGGINSTOWN VICTORY MILL R447

ID: IE361428441447

Breed: Angus

Sex: Female

DOB: 01-Dec-2015

Owner: Gigginstown House Mullingar Co Westmeath

Breeder:

Sire: Cashelane Marty F666
IE141139360666

Dmm Commander
15p

Dmm Flex 3m
Dmm Dyna Miss 33k

Dmm Miss Belle 35n
[Et] (Imp)

Dmm Traction 109j [Ss] (Imp)
Ron'S Belle 40c [Et] (Imp)

Dam: Gigginstown House Victory H53
IE361428460533

Aughnamona Lord
Hedian E178

Tia Pride'S Revival 25h
Mohedian Niamh (Imp)

Moydrum Ruby

Urlar Night
Driney Mighty

Star Rating (Within Angus breed)	Economic Indexes	€uro value per progeny	Index Reliability	Star rating (across all beef breeds)
-------------------------------------	------------------	---------------------------	----------------------	---

	Terminal Index	€50	29% (Low)	
★★★★	Replacement Index Maternal Cow Traits : Maternal Progeny Traits :	€103 €86 €18	23% (Low) 20% 29%	★★★★★
	Dairy Beef			

Star Rating (Within Angus breed)	Key profit traits	Index Value	Trait Reliability	Star rating (across all beef breeds)
-------------------------------------	-------------------	----------------	----------------------	---

Expected progeny performance

	Calving difficulty (% 3 & 4) Breed ave: 2.15%,All breeds ave: 4.49%	+2.9%	34% (Low)	
★	Docility (1-5 scale) Breed ave: 0,All breeds ave: 0.01	scale	(Low)	★★
★★	Carcass weight (kg) Breed ave: 4.88kg,All breeds ave: 14.99kg	+2kg	37% (Low)	★
★★★	Carcass conformation (1-15 scale) Breed ave: 0.64,All breeds ave: 1.32	+0.6 scale	27% (Low)	★

Expected daughter breeding performance

	Daughter calving diff (% 3 & 4) Breed ave: 6.93%,All breeds ave: 5.9%	+6.25%	18% (V Low)	
★★★★	Daughter Milk (kg) Breed ave: 4.89kg,All breeds ave: 2.04kg	+5.4kg	26% (Low)	★★★★★
★★★★★	Daughter calving interval (days) Breed ave: -4.8days,All breeds ave: -0.59days	-5.68days	16% (V Low)	★★★★★

Additional Information:

Linear composites Value Reliability

Muscle

Skeletal

Function

Herd data quality index

N/A

Lot 43 GIGGINSTOWN ENJOY RESPONSIBLY

ID: IE361428451456

Breed: Angus

Sex: Female

DOB: 15-Dec-2015

Owner: Gigginstown House Mullingar Co Westmeath

Breeder:

Sire: Friarstown Lord Big M224 Et
IE241886580224

Rawburn Rommel
E423

Hoff Limited Edition Sc 594

Prairielane 8116 Rosebud 0011

Friarstown Lotus
Blossom H096

Vermilion Dateline 7078 Ss Imp
Belvin Lady Blossom64'04et Imp

Dam: Gigginstown House Epponia H54
IE361428480543

Tara Lord Hero
E339

Gigginstown T. Royce Et

Tara Lady Healo

0165 Kbj Epponia
444j

G D A R Rogue 6322

Llb Epponia 314e

Star Rating (Within Angus breed)	Economic Indexes	Euro value per progeny	Index Reliability	Star rating (across all beef breeds)
	Terminal Index	€87	23% (Low)	
★★★★★	Replacement Index Maternal Cow Traits : Maternal Progeny Traits :	€111 €67 €43	17% (V Low) 15% 23%	★★★★★
	Dairy Beef			

Star Rating (Within Angus breed)	Key profit traits	Index Value	Trait Reliability	Star rating (across all beef breeds)
Expected progeny performance				
	Calving difficulty (% 3 & 4) Breed ave: 2.15%,All breeds ave: 4.49%	+2.2%	29% (Low)	
★★★★★	Docility (1-5 scale) Breed ave: 0,All breeds ave: 0.01	scale	(Low)	★★★★★
★★★★★★	Carcass weight (kg) Breed ave: 4.88kg,All breeds ave: 14.99kg	+15kg	30% (Low)	★★★
★★	Carcass conformation (1-15 scale) Breed ave: 0.64,All breeds ave: 1.32	+0.57 scale	16% (V Low)	★

Expected daughter breeding performance				
	Daughter calving diff (% 3 & 4) Breed ave: 6.93%,All breeds ave: 5.9%	+6.36%	12% (V Low)	
★★★★★★	Daughter Milk (kg) Breed ave: 4.89kg,All breeds ave: 2.04kg	+10.8kg	19% (V Low)	★★★★★★
★	Daughter calving interval (days) Breed ave: -4.8days,All breeds ave: -0.59days	-1.59days	10% (V Low)	★★★★

Additional Information:

Linear composites	Value	Reliability
Muscle		
Skeletal		
Function		

Herd data quality index

N/A

Lot 44 GIGGINSTOWN LADY IOWA S479

ID: IE361428431479

Breed: Angus

Sex: Female

DOB: 11-Feb-2016

Owner: Gigginstown House Mullingar Co Westmeath

Breeder:

Sire: Friarstown Empire J160 (Et)
IE241886520160

Aynho Rossiter Eric
B125

Belvin Kincaid 27'00
Aynho Rosa Erica Y294

Rawburn Ellen Erica
E398

Tc Freedom 104
Cudlobe Ellen Erica 46d

Dam: Gigginstown House Lady Intrig
IE361428480824

Penguin Mr Elevate
F253

Basin Prime Cut 354k
Dmm Miss Dyna Essence 7m(Et)

Gigginstown T Of
Pam

Ebon Hill Extra Gold 15'97
Tonroe Pam

Star Rating (Within Angus breed)	Economic Indexes	Euro value per progeny	Index Reliability	Star rating (across all beef breeds)
	Terminal Index	€73	27% (Low)	
★★★	Replacement Index Maternal Cow Traits : Maternal Progeny Traits :	€91 €59 €32	22% (Low) 20% 27%	★★★★★
	Dairy Beef			

Star Rating (Within Angus breed)	Key profit traits	Index Value	Trait Reliability	Star rating (across all beef breeds)
----------------------------------	-------------------	-------------	-------------------	--------------------------------------

Expected progeny performance

	Calving difficulty (% 3 & 4) Breed ave: 2.15%,All breeds ave: 4.49%	+3.3%	32% (Low)	
★	Docility (1-5 scale) Breed ave: 0,All breeds ave: 0.01	scale	(Low)	★★
★★★★★★	Carcass weight (kg) Breed ave: 4.88kg,All breeds ave: 14.99kg	+12kg	35% (Low)	★★
★★★★★★	Carcass conformation (1-15 scale) Breed ave: 0.64,All breeds ave: 1.32	+0.79 scale	23% (Low)	★

Expected daughter breeding performance

	Daughter calving diff (% 3 & 4) Breed ave: 6.93%,All breeds ave: 5.9%	+6.23%	17% (V Low)	
★★	Daughter Milk (kg) Breed ave: 4.89kg,All breeds ave: 2.04kg	+4.2kg	27% (Low)	★★★★★
★★★★★	Daughter calving interval (days) Breed ave: -4.8days,All breeds ave: -0.59days	-6.13days	13% (V Low)	★★★★★★

Additional Information:

Linear composites	Value	Reliability
Muscle		
Skeletal		
Function		

Herd data quality index

N/A

Lot 45 GIGGINSTOWN PIRATE QUEEN S480

ID: IE361428451480

Breed: Angus

Sex: Female

DOB: 15-Feb-2016

Owner: Gigginstown House Mullingar Co Westmeath

Breeder:

Sire: Idvies Euxand L505
UK540244600505

Rawburn Rommel
E423
Idvies Euxomy

Hoff Limited Edition Sc 594
Prairielane 8116 Rosebud 0011

Castle Of Mey Elscot
Euxene W9 Of Idvies

Dam: Gigginstown House Privaspa
IE361428431009

Arnydie Black
Saracen E141

Ellin Erroneous C570
Wedderlie Black Super C526

Wedderlie Privaspa
G430

Lorabar Jasper Eric E170
Wedderlie Privola E894

Star Rating (Within Angus breed)	Economic Indexes	Euro value per progeny	Index Reliability	Star rating (across all beef breeds)
	Terminal Index	€78	20% (Low)	
★★★★	Replacement Index Maternal Cow Traits : Maternal Progeny Traits :	€105 €69 €35	15% (V Low) 13% 21%	★★★★★
	Dairy Beef			

Star Rating (Within Angus breed)	Key profit traits	Index Value	Trait Reliability	Star rating (across all beef breeds)
----------------------------------	-------------------	-------------	-------------------	--------------------------------------

Expected progeny performance

	Calving difficulty (% 3 & 4) Breed ave: 2.15%,All breeds ave: 4.49%	+3.2%	29% (Low)	
★★★★	Docility (1-5 scale) Breed ave: 0,All breeds ave: 0.01	scale	(Low)	★★★★
★★★★★	Carcass weight (kg) Breed ave: 4.88kg,All breeds ave: 14.99kg	+13kg	25% (Low)	★★★★
★★★★★	Carcass conformation (1-15 scale) Breed ave: 0.64,All breeds ave: 1.32	+0.69 scale	13% (V Low)	★

Expected daughter breeding performance

	Daughter calving diff (% 3 & 4) Breed ave: 6.93%,All breeds ave: 5.9%	+6.14%	10% (V Low)	
★★★★★	Daughter Milk (kg) Breed ave: 4.89kg,All breeds ave: 2.04kg	+7.8kg	20% (Low)	★★★★★
★	Daughter calving interval (days) Breed ave: -4.8days,All breeds ave: -0.59days	-2.02days	8% (V Low)	★★★★

Additional Information:

Linear composites	Value	Reliability
Muscle		
Skeletal		
Function		

Herd data quality index

N/A

[illegible]

[illegible]

Terms & Conditions of Sale:

The sale is being run under the terms & conditions of the Pedigree Cattle Breeders Council of Ireland rules for sales of pedigree cattle. Copy available upon request in the sales office.

- The highest bidder to be the buyer. All lots become the responsibility of the purchaser at the fall of the hammer.
- In the case of any dispute the Auctioneer's decision shall be final.
- All lots must be paid for at the close of the sale before stock is removed from the premises. Debit/Credit card facilities will be available on the day.
- All stock will be sold with a breeding guarantee. Any known defects will be announced by the Auctioneers at the time of sale.
- No guarantee given for any information contained in catalogue.

Terms: Commission 6% which includes VAT @ 23% with a max of €250 for any one animal.

EXCHANGE RATE: As on day of auction.

Road Closure:

Due to roadworks, part of the N52 (Mullingar to Delvin), has been closed between the Cloghan Inn Pub and Turin Church.

Directions:

From Mullingar:

Drive out the Delvin Road (N52) go past the "road closed" signs, after approx. 5 km you will see the Cloghan Inn Pub on your right, (The N52 is closed from here) turn left, travel for approx 4km and turn right at a staggered crossroads. Continue on this road until you come to a T junction, at this junction turn right. Travel for approx 5km, just at the Turin GAA pitch (on the right) turn left and continue for 2km, Fennor farm will be on your right.

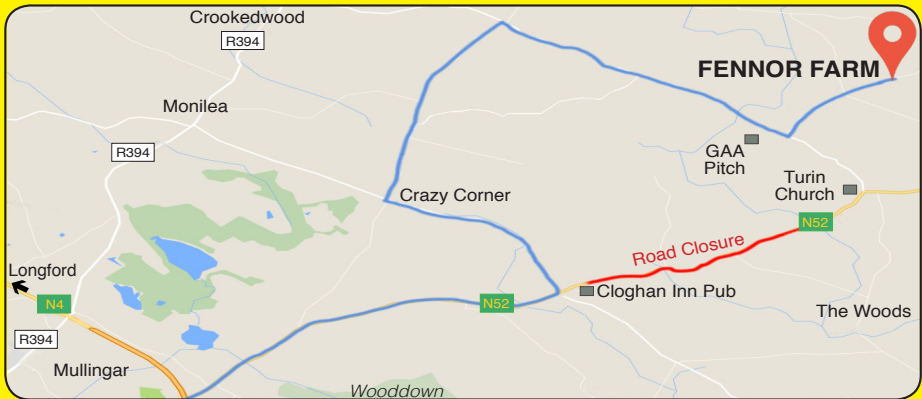

From Delvin:

Take the (N52) Mullingar road out of Delvin for approx 7km, go past the "road closed" signs until you come to Rynella B&B (on your left) turn right (sign posted "Fennor"), travel along this road approx 2km to Fennor Cross, take a right turn here, Fennor farm is less than 1km from crossroads.

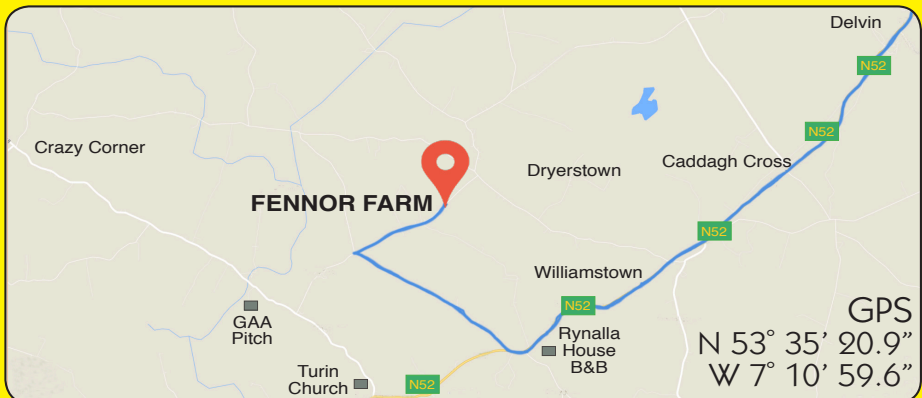

FREE PARKING WILL BE AVAILABLE ON THE DAY OF THE SALE